

helloworld
TRAVEL
THE TRAVEL PROFESSIONALS

VICTORIA & TASMANIA





EXPERIENCE VICTORIA & TASMANIA WITH VIVA HOLIDAYS!

From world-class shopping to iconic coastal drives, Victoria has it all. Discover Melbourne's historic laneways and arcades, lined with trendy cafés, secluded bars and stylish boutiques. Head out of the city and encounter the natural beauty of the Great Ocean Road or marvel at the world-renowned Penguin Parade at Phillip Island.

Head to the Apple Isle and cruise the Gordon River, walk the Bay of Fires or sip a glass of Tassie's finest whisky. Whether hiking around Cradle Mountain, sailing the pristine waters of Wineglass Bay or sampling the gourmet delights of Bruny Island, there's something for everyone in Tasmania.

With over 50 years of experience in the travel business, trust us to make your dream Victoria and Tasmania holiday a reality.

CHOOSE VIVA HOLIDAYS AND LIVE A LIFE OF TRAVEL.





Iconic Flinders Street Station with its copper dome, yellow facade and row of clocks is one of Melbourne's most recognisable landmarks



Visit Victoria



Yarra Valley, Victoria

CONTENTS

Navigating This Brochure	5
Car Hire	6
Victoria	8
Travel Tips	11
Experiences You'll Love	12
Self Drive Holidays	14
Touring	16
Melbourne	18
Geelong & Great Ocean Road	29
Yarra Valley	31
Mornington Peninsula & Phillip Island	33
Spa Country & Grampians	35
Tasmania	36
Travel Tips	39
Experiences You'll Love	40
Self Drive Holidays	42
Accommodation Passes	44
Touring	45
Hobart	48
North Western Tasmania	56
Launceston & The East Coast	61
Accommodation Index	66
Booking Conditions	67

WHY CHOOSE VIVA HOLIDAYS

Viva Holidays has been creating exceptional worldwide holiday experiences for over 50 years. Your arrangements will be managed by our travel specialists who are dedicated to servicing enquiries to your chosen destination and are experts at designing holidays to perfectly suit your travel needs. You'll always be in experienced hands when you travel with Viva Holidays.

MORE CHOICE

Our extensive product range caters for every type of holiday. Accommodation, car hire, theme parks, attractions, day and extended tours, rail tours and cruises – we've got it covered.

We have incredible deals available throughout the year, so make sure you ask your travel agent for our best price.

EXCEPTIONAL SERVICE

Exceptional customer service is behind everything we do. That's why we were recognised as the Most Outstanding Wholesaler – Product/Service at the 2024 National Travel Industry Awards. Our team are passionate about travel and providing outstanding service. Let us do the research, planning and booking to ensure your holiday is one you'll always remember.



NATIONAL TRAVEL
INDUSTRY AWARDS
2024
WINNER

PEACE OF MIND

Viva Holidays is a proud member of ATAS, the Australian Federation of Travel Agents Travel Accreditation Scheme, having met the strict financial and customer service accreditation criteria. When you book your holiday with Viva Holidays, you will have peace of mind knowing that you are booking with one of Australia's most trusted travel companies.

24/7 ASSISTANCE

When you book with Viva Holidays, you'll never be on your own. In the event of unforeseen circumstances, our customer care team is available 24 hours a day, seven days a week.

TAILOR MADE HOLIDAYS

Whether it's driving along Victoria's Great Ocean Road, cruising the pristine waters of the Gordon River in Tasmania or sampling wines from cellar doors, our team of travel specialists can design a custom made itinerary just for you! Let us create your dream holiday today.

LIVE A LIFE OF TRAVEL.
LET VIVA HOLIDAYS TAKE YOU THERE!

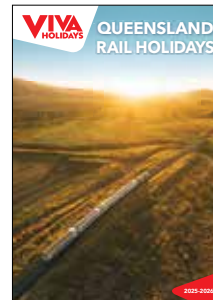
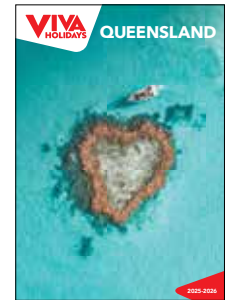
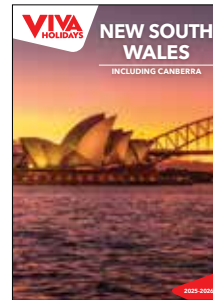
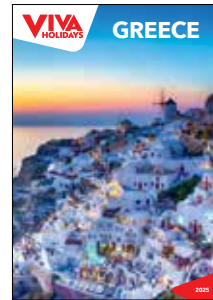
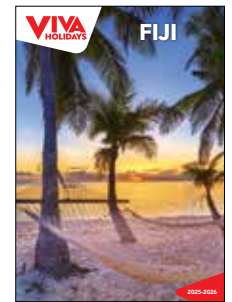
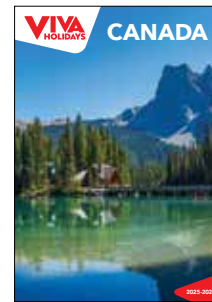



Bridestowe Lavender Estate, Tasmania



Bells Beach, Victoria



Port Arthur Historic Site, Tasmania

NAVIGATING THIS BROCHURE

The following symbols should be used as a guide to assist in choosing the accommodation or touring option that best suits your needs.

Our Destination Specialists have negotiated a range of special offers. Look for the following symbols on individual property listings and ask your travel agent for full details of the offer available.



Free Night Offer

Receive one or more free nights for stays at certain times of the year.



Bonus Offer

A bonus offer is available at certain times of the year, e.g. free breakfast, food and beverage credit, spa treatment, late check-out, room upgrade and more.



Kids Dining Offer

A dining offer for children is available, e.g. discounted or free meals. Child ages, meal types and conditions vary.



Honeymoon Offer

A special bonus offer is available if you are celebrating your honeymoon. This may include sparkling wine, flowers, chocolate or fruit platters, welcome drinks, romantic dinners, spa treatments, late check-out or room upgrades. A minimum stay may be required and conditions vary. Advise your travel agent at the time of booking.

SYMBOL GUIDE



Properties offering free Wi-Fi access in common areas and rooms.



Properties offering in-room disabled facilities.



Properties offering family friendly facilities, which may include a kids club, kids eat free offer, family or interconnecting rooms and discounts off a second room.



Properties featuring an all inclusive price with breakfast, lunch and dinner included. Some properties may also include beverages, day excursions and activities. Conditions may apply. Ask your travel agent at the time of booking for further details.



Properties featuring the Luxury Collection symbol, in our view, provide an exceptional standard of accommodation, facilities and service.



Denotes a small group tour. The number on the symbol indicates the maximum number of passengers on a tour.

OUR RATINGS

The accommodation ratings featured in this brochure will provide a general indication of the standard of accommodation and may alter throughout the year due to a change of circumstance. These are our views and are not related to any other rating system. We recommend checking with your travel agent to find the accommodation that best suits your needs and budget.



Comfortable



Superior



Deluxe



Half rating

CAR HIRE



AVIS

Why not add Avis to your travel plans and make the most of your holiday by enjoying the flexibility and convenience that an Avis car rental provides.

Situated at all major airport and city locations and offering a wide range of late model vehicles to choose from, all at great rates, renting with Avis is sure to make your holiday escape more enjoyable. All Avis vehicles are air-conditioned and come with Mechanical Breakdown Assistance. Plus you get unlimited kilometres in Metropolitan and Country areas as well as free maps to help you find your destination.

Includes:

- Loss Damage Waiver
- Administration Fee
- Vehicle Registration Fee
- GST
- Concession Recovery Fee/Premium Location Surcharge
- Excess Reduction (Zero Excess option)
- All vehicles include: air-conditioning, ABS and dual airbags

Car rentals commencing in Metropolitan and Country locations include unlimited kilometres. Rentals commencing in Remote locations include 100 kilometres per day with excess kilometres charged at 27.5c per kilometre.

Does Not Include:

- Excess Reduction (Basic Excess option)
- Fuel
- One way rental fees
- Tolls

Excess:

An Excess of \$5,445* applies to drivers of all vehicles, with the exception of Group W, which has an Excess of \$5,760*. Optional Excess Reduction can be purchased direct for an additional fee of \$42.69* per day, or \$48.46* per day for Group W. This fee reduces the Excess to \$838*, or \$1,152* for Group W. Or select the Zero Excess option to reduce the excess to zero, at participating locations only. All prices above are inclusive of administration fee, credit card surcharge and GST, and are subject to Avis Rental Terms and Conditions.

Restricted Access:

Vehicles may not be driven above the snow line in both Tasmania and Victoria (Jun – Sep). Vehicles rented in Tasmania may not be taken to the Mainland and vice versa. Vehicles may be taken to Bruny Island (conditions apply).

Based on per vehicle per day (24 hour hire period). Minimum age restrictions apply. A full driver's licence, credit card and security bond is required on collection. Additional driver fees apply. Vehicles are subject to availability and a similar vehicle to those pictured may be substituted. Not all vehicles are available at all locations. Check with your travel agent for details.



Small Suitcase Large Suitcase

TOYOTA COROLLA (or similar)

GROUP C

- Auto
- 5 door hatch
- 4 cylinder
- USB
- Bluetooth
- Cruise control
- Reversing camera



x 5

	BASIC EXCESS			ZERO EXCESS		
	1-3 DAYS	4-6 DAYS	7+ DAYS	1-3 DAYS	4-6 DAYS	7+ DAYS
DOWNTOWN	\$88*	\$82*	\$76*	\$120*	\$113*	\$107*
AIRPORT	\$110*	\$102*	\$94*	\$142*	\$134*	\$126*

TOYOTA COROLLA ASCENT (or similar)

GROUP D

- Auto
- 5 door sedan
- 4 cylinder
- USB • Bluetooth
- Smart cruise control
- Reversing camera
- Smartphone connectivity



x 5

	BASIC EXCESS			ZERO EXCESS		
	1-3 DAYS	4-6 DAYS	7+ DAYS	1-3 DAYS	4-6 DAYS	7+ DAYS
DOWNTOWN	\$98*	\$87*	\$84*	\$130*	\$119*	\$116*
AIRPORT	\$123*	\$109*	\$105*	\$154*	\$141*	\$137*

TOYOTA CH-R (or similar)

GROUP S

- Auto
- 5 door SUV
- 4 cylinder
- USB • Bluetooth
- Smart cruise control
- Reversing camera
- Smartphone connectivity



x 5

	BASIC EXCESS			ZERO EXCESS		
	1-3 DAYS	4-6 DAYS	7+ DAYS	1-3 DAYS	4-6 DAYS	7+ DAYS
DOWNTOWN	\$98*	\$87*	\$84*	\$130*	\$119*	\$116*
AIRPORT	\$123*	\$109*	\$105*	\$154*	\$141*	\$137*

KIA SPORTAGE (or similar)

GROUP K

- Auto
- 5 door SUV
- 4 cylinder
- USB • Bluetooth
- Smart cruise control
- Reversing camera
- Smartphone connectivity



x 5

	BASIC EXCESS			ZERO EXCESS		
	1-3 DAYS	4-6 DAYS	7+ DAYS	1-3 DAYS	4-6 DAYS	7+ DAYS
DOWNTOWN	\$107*	\$101*	\$92*	\$138*	\$132*	\$123*
AIRPORT	\$134*	\$126*	\$115*	\$165*	\$157*	\$147*

KIA CARNIVAL (or similar)

GROUP V

- Auto
- 5 door SUV
- 4 cylinder
- USB • Bluetooth
- Smart cruise control
- Reversing camera
- Smartphone connectivity



x 8

	BASIC EXCESS			ZERO EXCESS		
	1-3 DAYS	4-6 DAYS	7+ DAYS	1-3 DAYS	4-6 DAYS	7+ DAYS
DOWNTOWN	\$138*	\$123*	\$118*	\$168*	\$154*	\$149*
AIRPORT	\$172*	\$153*	\$147*	\$203*	\$184*	\$178*

TOYOTA KLUGER (or similar)

GROUP H

- Auto
- 5 door SUV
- 4/6 cylinder
- USB • Bluetooth
- Smart cruise control
- Reversing camera
- Smartphone connectivity



x 5

	BASIC EXCESS			ZERO EXCESS		
	1-3 DAYS	4-6 DAYS	7+ DAYS	1-3 DAYS	4-6 DAYS	7+ DAYS
DOWNTOWN	\$140*	\$135*	\$127*	\$199*	\$194*	\$187*
AIRPORT	\$175*	\$168*	\$159*	\$234*	\$228*	\$219*

TOYOTA PRADO (or similar)

GROUP W

- Auto
- 5 door 4WD
- 4/6 cylinder
- Cruise control
- Reversing camera
- Smartphone connectivity



x 7

	BASIC EXCESS			ZERO EXCESS		
	1-3 DAYS	4-6 DAYS	7+ DAYS	1-3 DAYS	4-6 DAYS	7+ DAYS
DOWNTOWN	\$177*	\$159*	\$152*	\$236*	\$218*	\$211*
AIRPORT	\$221*	\$198*	\$190*	\$280*	\$257*	\$249*



BUDGET

Budget Rent a Car is renowned for meticulously maintained vehicles and quality service. Offering a wide range of cars, 4WDs and minivans Budget has the right vehicle choice for your holiday needs.

Budget's car hire fleet is constantly being updated to ensure you enjoy the best in comfort and safety in late model vehicles and at competitive prices. Driving is one of the best ways to see the sights of Australia, and Budget offers customers the convenience of having locations at airports and cities Australia-wide so you are never far from a pick-up point or friendly service.

Includes:

- Loss Damage Waiver
- Administration Fee
- Vehicle Registration Fee
- GST
- Concession Recovery Fee/Premium Location Surcharge
- Excess Reduction (Zero Excess option)
- All vehicles include: air-conditioning, ABS and six airbags

Car rentals commencing in Metropolitan and Country locations include unlimited kilometres. Rentals commencing in Remote locations include 100 kilometres per day with excess kilometres charged at 27.5c per kilometre.

Does Not Include:

- Excess Reduction (Basic Excess option)
- Fuel
- One way rental fees
- Tolls

Excess:

An Excess of \$5,445* applies to drivers of all vehicles, with the exception of Group W, which has an Excess of \$5,760*. Optional Excess Reduction can be purchased direct for an additional fee of \$42.69* per day, or \$48.46* per day for Group W. This fee reduces the Excess to \$838*, or \$1,152* for Group W. Or select the Zero Excess option to reduce the excess to zero, at participating locations only. All prices above are inclusive of administration fee, credit card surcharge and GST, and are subject to Budget Rental Terms and Conditions.

Restricted Access:

Vehicles may not be driven above the snow line in both Tasmania and Victoria (Jun – Sep). Vehicles rented in Tasmania may not be taken to the Mainland and vice versa. Vehicles may be taken to Bruny Island (conditions apply).

Based on per vehicle per day (24 hour hire period). Minimum age restrictions apply. A full driver's licence, credit card and security bond is required on collection. Additional driver fees apply. Vehicles are subject to availability and a similar vehicle to those pictured may be substituted. Not all vehicles are available at all locations. Check with your travel agent for details.



Small Suitcase Large Suitcase

KIA CERATO S HATCH (or similar)

GROUP C

- Auto
- 5 door hatch
- 4 cylinder
- USB
- Bluetooth
- Cruise control
- Reversing camera or sensors



	1-3 DAYS	BASIC EXCESS			ZERO EXCESS		
		4-6 DAYS	7+ DAYS	1-3 DAYS	4-6 DAYS	7+ DAYS	
DOWNTOWN	\$76*	\$71*	\$66*	\$102*	\$96*	\$91*	
AIRPORT	\$95*	\$88*	\$82*	\$121*	\$114*	\$108*	

KIA CERATO SEDAN (or similar)

GROUP D

- Auto
- 4 door sedan
- 4 cylinder
- USB
- Bluetooth
- Cruise control
- Reversing camera or sensors



	1-3 DAYS	BASIC EXCESS			ZERO EXCESS		
		4-6 DAYS	7+ DAYS	1-3 DAYS	4-6 DAYS	7+ DAYS	
DOWNTOWN	\$85*	\$76*	\$73*	\$110*	\$101*	\$99*	
AIRPORT	\$106*	\$94*	\$91*	\$132*	\$121*	\$117*	

KIA STONIC (or similar)

GROUP S

- Auto
- 5 door SUV
- 4 cylinder
- USB
- Bluetooth
- Smart cruise control
- Smartphone connectivity



	1-3 DAYS	BASIC EXCESS			ZERO EXCESS		
		4-6 DAYS	7+ DAYS	1-3 DAYS	4-6 DAYS	7+ DAYS	
DOWNTOWN	\$85*	\$76*	\$73*	\$110*	\$101*	\$99*	
AIRPORT	\$106*	\$94*	\$91*	\$132*	\$121*	\$117*	

KIA SPORTAGE (or similar)

GROUP K

- Auto
- 5 door SUV
- 4 cylinder
- USB
- Bluetooth
- Smart cruise control
- Reversing camera or sensors
- Smartphone connectivity



	1-3 DAYS	BASIC EXCESS			ZERO EXCESS		
		4-6 DAYS	7+ DAYS	1-3 DAYS	4-6 DAYS	7+ DAYS	
DOWNTOWN	\$96*	\$90*	\$82*	\$121*	\$116*	\$108*	
AIRPORT	\$120*	\$113*	\$103*	\$145*	\$139*	\$129*	

HYUNDAI STARIA (or similar)

GROUP V

- Auto
- 5 door van
- 4/6 cylinder
- USB
- Bluetooth
- Cruise control
- Reversing camera or sensors



	1-3 DAYS	BASIC EXCESS			ZERO EXCESS		
		4-6 DAYS	7+ DAYS	1-3 DAYS	4-6 DAYS	7+ DAYS	
DOWNTOWN	\$118*	\$106*	\$101*	\$143*	\$131*	\$126*	
AIRPORT	\$148*	\$132*	\$126*	\$173*	\$157*	\$152*	

TOYOTA KLUGER (or similar)

GROUP H

- Auto
- 5 door SUV
- 4/6 cylinder
- USB
- Bluetooth
- Reversing camera or sensors



	1-3 DAYS	BASIC EXCESS			ZERO EXCESS		
		4-6 DAYS	7+ DAYS	1-3 DAYS	4-6 DAYS	7+ DAYS	
DOWNTOWN	\$122*	\$118*	\$111*	\$178*	\$174*	\$168*	
AIRPORT	\$152*	\$147*	\$139*	\$209*	\$204*	\$196*	

TOYOTA PRADO (or similar)

GROUP W

- Auto
- 5 door 4WD
- 4/6 cylinder
- USB
- Bluetooth



	1-3 DAYS	BASIC EXCESS			ZERO EXCESS		
		4-6 DAYS	7+ DAYS	1-3 DAYS	4-6 DAYS	7+ DAYS	
DOWNTOWN	\$152*	\$137*	\$131*	\$208*	\$193*	\$187*	
AIRPORT	\$190*	\$171*	\$163*	\$246*	\$227*	\$220*	

Experience an unforgettable wine tasting in the architecturally designed cellar door at Tarra Warra Estate, Yarra Valley





Visit Victoria



Hosier Lane, Melbourne

Visit Victoria

VICTORIA

Victoria is renowned for its culture, shopping, food and wine, picturesque landscapes and spectacular scenic drives. From wine tasting to world class shopping, wildlife encounters to historic towns, Victoria has it all.

MELBOURNE

Iconic laneways, eclectic nightlife, a dynamic arts scene, fabulous shopping, major sporting events and mouth-watering food and wine – Melbourne is the mecca for all things sporty, trendy and tasty. There's always something, and somewhere, new to discover in Melbourne.

MORNINGTON PENINSULA

Breathe in the fresh sea air and immerse yourself in the relaxed alfresco lifestyle of the Mornington Peninsula, only one hour from Melbourne. Explore the galleries, spas and cafés in seaside villages, cool off with a day on the beach, or escape to the hinterland for gourmet delights at boutique wineries.

SPA COUNTRY

Slow down, unwind and take in the tranquil surroundings of Victoria's spa country. Daylesford is a romantic and relaxing town, with an abundance of boutiques, galleries and eateries. Just up the road you can rest and rejuvenate in the natural mineral waters of Hepburn Springs.

GREAT OCEAN ROAD

From rainforests and rivers to old volcanoes and rugged coastlines, the Great Ocean Road showcases nature at its most diverse. Marvel at the limestone stack formations of the Twelve Apostles, see the world-famous waves at Bells Beach or laze on the golden sands at Anglesea.

PHILLIP ISLAND

Just over 90 minutes' drive from Melbourne, you'll find Phillip Island – famous for white sandy beaches and high-octane motorsports. Observe Australia's largest Fur seal colonies at The Nobbies or satisfy your need for speed and get swept up in the excitement of the Phillip Island Grand Prix circuit.

THE GOLDFIELDS

There is so much to see and do in the Goldfields region. Explore villages full of rich gold mining history, uncover treasures in charming towns, meet the wine-makers and sample Heathcote's famous shiraz or discover the thriving contemporary arts, food and wine scene in Ballarat.

YARRA VALLEY

Just under an hour from Melbourne, the Yarra Valley is the perfect place to sample the amazing food and wine on offer in this stunningly beautiful region. Taste your way through over 80 wineries dotted throughout the area or get a bird's-eye view from above on a hot air balloon ride.

THE GRAMPIANS

One of Victoria's most popular holiday destinations, the Grampians is a series of rugged sandstone mountain ranges and forest. Rich in native wildlife, the national park is a great place for camping, climbing, scenic drives and bushwalking. Explore sparkling waterfalls and admire spectacular wildflowers.

THE MURRAY

Experience the mighty Murray River and discover historic towns and hear stories of the early pioneers. Indulge in wine tasting or savour some local flavours at a riverside winery. Take a cruise downstream on a historic paddle steamer and learn about the history of the region at the open-air museums.

Admire the stunning homes and take in the breathtaking views across Port Phillip Bay from the 'Millionaire's Walk', which makes up part of the Sorrento-Portsea Artists' Trail





Visit Victoria

TRAVEL TIPS

WHEN TO GO

Victoria has a varied climate and enjoys warm summers, glorious springs, mild autumns and crisp winters. Victoria heats up during the summer months, perfect for lazing in the sun and exploring coastal towns. The autumn months are mild and see cooler temperatures with many festivals occurring during this period. The weather during winter can be cold and cloudy with frosty nights. Head to the snow fields and hit the slopes over winter. Spring time in Victoria is the most varied with weather quickly changing from calm and sunny to cold and windy. October is the wettest month of the year.

BEACH SAFETY

Australia has some of the world's best beaches, however care and caution should be exercised at all times. Please remember to swim between the red and yellow flags and listen to instructions from lifesavers and lifeguards.

SPECIAL EVENTS

Melbourne and Victoria host some of Australia's most prestigious events throughout the year. Be prepared and book in advance if attending a special event. The most famous event is the Spring Racing Carnival featuring the Melbourne Cup Carnival in November. See the world's top tennis players at the Australian Open Tennis Championships during January. The Formula 1® Australian Grand Prix is held in April. Look out for the many cultural and food and wine events around the state.

GETTING AROUND

Take the time to explore and discover as you make your way through Victoria by road. We offer a selection of suggested driving itineraries, providing you with the freedom to see Victoria at your own pace. See pages 14 to 15 for Self Drive Holidays and pages 6 to 7 for car hire options.

SCHOOL HOLIDAYS 2025/26

Queensland

5 – 21 Apr, 28 Jun – 13 Jul, 20 Sep – 6 Oct, 13 Dec 25 – 26 Jan 26

New South Wales

12 – 29 Apr, 5 – 21 Jul, 27 Sep – 12 Oct, 20 Dec 25 – 26 Jan 26

Victoria

5 – 21 Apr, 5 – 20 Jul, 20 Sep – 5 Oct, 20 Dec 25 – 27 Jan 26

Australian Capital Territory

12 – 28 Apr, 5 – 21 Jul, 27 Sep – 13 Oct, 19 Dec 25 – 1 Feb 26

Tasmania

12 – 27 Apr, 5 – 20 Jul, 27 Sep – 12 Oct, 19 Dec 25 – 26 Jan 26

South Australia

12 – 27 Apr, 5 – 20 Jul, 27 Sep – 12 Oct, 13 Dec 25 – 26 Jan 26

Western Australia

12 – 27 Apr, 5 – 20 Jul, 27 Sep – 12 Oct, 19 Dec 25 – 1 Feb 26

Northern Territory

5 – 13 Apr, 21 Jun – 14 Jul, 20 Sep – 5 Oct, 13 Dec 25 – 27 Jan 26



DISTANCES BY ROAD (KM)

MELBOURNE													
326	ALBURY												
114	390	BALLARAT											
281	307	391	BAIRNSDALE										
153	284	117	436	BENDIGO									
216	231	211	499	91	ECHUCA								
75	388	87	353	177	260	GEELONG							
236	556	180	571	265	363	233	HAMILTON						
542	614	454	825	401	376	539	439	MILDURA					
191	175	231	410	122	71	250	386	447	SHEPPARTON				
338	387	288	621	187	153	356	363	222	223	SWAN HILL			
164	457	274	118	317	379	234	453	706	340	502	TRARALGON		
257	569	173	535	288	384	183	100	530	403	394	417	WARRNAMBOOL	

Distances should be used as a guide only.

TEMPERATURE & RAINFALL

	J	F	M	A	M	J	J	A	S	O	N	D
Melbourne												
Temperature (max °C)	26	27	24	21	17	15	14	16	18	20	22	24
Average rainfall (mm)	41	25	33	49	61	44	50	57	51	52	54	59
Apollo Bay												
Temperature (max °C)	21	21	20	18	15	13	13	14	15	17	19	20
Average rainfall (mm)	52	49	66	82	97	108	114	124	108	98	80	62
Yarra Valley												
Temperature (max °C)	26	26	23	19	15	12	12	13	16	19	22	24
Average rainfall (mm)	57	67	64	90	96	81	86	99	93	106	90	85
Mornington												
Temperature (max °C)	26	25	23	19	16	13	12	13	15	18	20	23
Average rainfall (mm)	43	42	48	62	70	71	69	71	71	68	59	54
Echuca												
Temperature (max °C)	29	28	26	23	19	17	16	17	20	23	25	28
Average rainfall (mm)	16	18	20	28	35	38	36	36	36	33	25	24

EXPERIENCES YOU'LL LOVE

The best part of any journey is the experiences you have along the way, leaving you with memories to relive long after the holiday is over.

Victoria has countless amazing things to see and do. Here are some of our favourites to inspire your wanderlust.



Barbarella Gelato & Wine, Melbourne City

Visit Victoria



Dominique Portet Winery, Yarra Valley

LANEWAYS & CAFÉS

The café scene in Melbourne is world-class. Whether it be during the week or a weekend get together, nothing says relaxation more than a barista prepared coffee and a sweet treat to accompany it. In the CBD, the cobblestone laneways are filled with the aroma of fresh espresso. Further afield, Richmond, Fitzroy and St Kilda offer great café strips with a distinct neighbourhood feel. There's always something new to discover in Melbourne's creative laneways, with their covert boutiques, famed restaurants and hole-in-the-wall cafés and bars.

MAKE TIME FOR WINE

You'll be spoilt for choice with the number of exceptional wineries on offer in Victoria. There are more than 800 wineries and 600 cellar doors across five outstanding wine regions. While we never like to play favourites, pay a visit to Pt Leo Estate, Port Phillip Estate, Montalto, Polperro and Jackalope on the Mornington Peninsula; Yering Station, Dominique Portet Winery and Levantine Hill in the Yarra Valley; Terindah Estate on the scenic Bellarine Peninsula and Pizzini Wines in the picturesque King Valley.



Penguin Parade at Phillip Island

Tourism Australia/Visit Victoria

WATCH THE LITTLE PENGUIN PARADE

Just 90 minutes from Melbourne, Phillip Island – Victoria's wildlife island – is home to the largest Little Penguin colony in the world. Standing on average 33 centimetres tall and weighing one kilogram, they are the world's smallest penguins. From viewing platforms and boardwalks, you can experience the enchanting sight of these adorable little creatures waddling home from the ocean to their burrows each evening. Stay overnight on the island or take a day tour from Melbourne.



Penguin Parade at Phillip Island

Visit Victoria/Ben Savage



Indulge in a long lunch at Montalto on the Mornington Peninsula while admiring panoramic views of the vineyard

Visit Victoria/Robyn Lea

SHOP 'TIL YOU DROP

Melbourne is undeniably the nation's fashion and style mecca. From the high-end fashions of Chapel Street and Emporium Melbourne in the CBD to the stalls of Queen Victoria Market, there is something to satisfy all tastes. Visit the largest shopping destination in Australia at Chadstone. Wander through historic, old-world laneways and arcades for those one-off vintage pieces. The city's passion for fashion is a serious matter, a fact not overlooked by international retail giants looking to establish an Australian outpost, and local designers keen on getting a strong start.



Flinders Lane, Melbourne City

Visit Victoria/Robert Blackburn

GAME DAY AT THE MCG

Nothing can match the tradition and heritage of the historic Melbourne Cricket Ground. Victoria's favourite sport, Australian Rules Football, was born in this arena and that's why the MCG (or the G as it is known to the locals) is the best place to see your favourite teams go head to head. Immerse yourself in all the excitement of a live game. Dress up in your team colours, grab a pie and a beer and get ready for the action. Four AFL teams play regular home matches at the MCG – Melbourne, Richmond, Collingwood and Hawthorn.



Melbourne Cricket Ground

SOAK IN A HOT SPRING

Relaxation and rejuvenation should be on everyone's list of priorities when it comes to holidays. Soothe your soul and soak away your worries at one of Victoria's hot springs. On the Mornington Peninsula, try Peninsula Hot Springs or find your sanctuary at Alba. At the end of the Great Ocean Road, you'll discover Deep Blue Hot Springs Warrnambool. Head four hours east of Melbourne to Metung Hot Springs or journey to spa country for a traditional wellness bathing experience at Hepburn Bathhouse.



Alba Thermal Springs & Spa

Visit Victoria

SELF DRIVE HOLIDAYS

There's no better way to discover Victoria than on a self drive holiday. Travelling by road is one of the best ways to explore and our selection of hand-crafted itineraries will take you to the must-see locations. Each itinerary incorporates accommodation and car hire, while some include local experiences.

We have selected some of our favourites from the range of flexible self drive itinerary options available. Itineraries can be tailored to suit your individual needs and requirements by including extra nights, alternative vehicle types, accommodation upgrades, as well as local tours and cruises.

To create your own dream road trip, simply contact us and we will craft a personalised self drive holiday to suit you.



Great Ocean Road

Visit Victoria/Mark Watson



Budj Bim National Park

Visit Victoria/Artra Shutterstock



GREAT SOUTHERN TOURING ROUTE 4 DAYS

Day 1: Melbourne to Apollo Bay – 197km Collect your hire car and travel south west to Geelong and Torquay, the start of the Great Ocean Road. Visit Bells Beach, Anglesea and Lorne. Overnight at The International, Apollo Bay.

Day 2: Apollo Bay to Port Fairy – 184km Travel to Port Campbell, winding through the ferny slopes of Cape Otway. When you meet the coast again, see amazing rock formations including the Twelve Apostles and London Arch. Continue to Port Fairy and an overnight stay at Merrijig Inn.

Day 3: Port Fairy to Halls Gap – 209km (B) Depart Port Fairy and drive to Breakway Creek, the departure point for a truly unique guided tour. Join a Gunditjmara cultural guide on an informative walk around the World Heritage listed Tae Rak (Lake Condah). Following the tour, drive

north to the Grampians National Park and Halls Gap. Overnight at Country Plaza Halls Gap.

Day 4: Halls Gap to Melbourne – 254km Visit the town of Stawell, home of the Stawell Gift, Australia's richest footrace. Explore the surrounding areas and some of the fabulous wineries, such as Montara Estate. On the way to Ballarat, Victoria's largest inland city, stop at Ararat and Beaufort. Ballarat is famous for being the site of the world's largest deposit of alluvial gold. From Ballarat travel via Daylesford and Hepburn Springs. This region is famous for the health-giving mineral spring waters that bubble naturally to the surface. Return to Melbourne where your self drive holiday concludes.

(B = breakfast)

From **\$660*** per person twin share

4 DAYS | MELBOURNE TO MELBOURNE

TRAVEL TYPE: Self drive

DEPARTS: Wednesdays

HIGHLIGHTS

- Travel along the scenic Great Ocean Road
- Stop and take in Cape Otway
- Marvel at the Twelve Apostles
- Discover the World Heritage listed Tae Rak (Lake Condah) through the eyes of a Gunditjmara cultural guide
- Explore the historic town of Ballarat

INCLUDES

- 3 nights accommodation
- Meals as specified
- 2 hour Budj Bim Cultural Landscape Tae Rak Guided Cultural Walk
- 4 days Group C car rental with Budget+

+ Based on pick up from airport depot.



Phillip Island

Visit Victoria

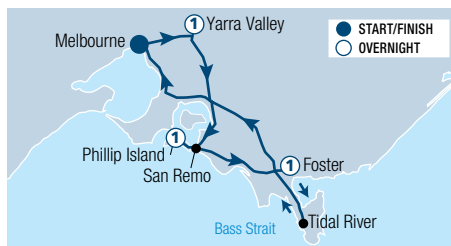

DISCOVER VICTORIA 4 DAYS

Day 1: Melbourne to Yarra Valley – 42km Pick up your hire car and leave Melbourne, the best route to the Yarra Valley is via the Eastern Freeway through Melbourne's eastern suburbs. Numerous wineries offer cellar door tastings and sales, and have restaurants serving gourmet food and fine local produce. Overnight at Yarra Valley Lodge.

Day 2: Yarra Valley to Phillip Island – 143km This morning travel south east to San Remo in time for the free daily feeding of the pelicans at noon, before heading over the bridge to Phillip Island. Phillip Island is home to Australia's famous Little Penguins. The 'Penguin Parade' occurs each evening at sunset and should not be missed. Overnight at Phillip Island Apartments.

Day 3: Phillip Island to Wilsons Promontory – 104km Depart Phillip Island and continue along the coastal Bass Highway to Wonthaggi and Inverloch where you may like to stop for morning tea before turning onto the Promontory Road which takes you straight into Wilsons Promontory. Overnight at Prom Country Lodge, Foster.

Day 4: Wilsons Promontory to Melbourne – 285km Begin your day with a two and a half hour guided wilderness cruise in the waters of Bass Strait and Victoria's first marine national park. Discover the beautiful granite coastline and unique wilderness of Wilsons Promontory National Park. The cruise returns to Tidal River in the early afternoon. Continue on to Melbourne where your self drive holiday concludes.

From **\$790*** per person twin share

4 DAYS | MELBOURNE TO MELBOURNE

TRAVEL TYPE: Self drive

DEPARTS: Daily

HIGHLIGHTS

- Taste cool-climate wines at the Yarra Valley wineries
- Pelican feeding from the Fisherman's Jetty at San Remo
- Delight at the penguins marching from the beach to their burrows
- Spend time exploring the seaside town of Inverloch
- Cruise along the rugged coastline of Wilsons Promontory National Park

INCLUDES

- 3 nights accommodation
- 4 days Group C car rental with Budget+
- 2.5 hour Wilsons Promontory Cruise

+ Based on pick up from airport depot.

* FROM PRICES ARE A GUIDE ONLY, subject to change and availability and are in Australian Dollars. Prices are per person twin share, unless otherwise specified and based on the lowest room category and travel in low season. For full terms and conditions, refer to the Booking Conditions on the inside back cover of this brochure.

SELF DRIVE HOLIDAYS



Erskine Falls, Lorne



Twelve Apostles

SOUTHERN OCEAN DRIVE 5 DAYS

Day 1: Melbourne to Apollo Bay – 187km On leaving Melbourne, cross the West Gate Bridge and take the Princes Highway to Geelong, the largest provincial city in Victoria. From Geelong travel to Torquay, the start of the Great Ocean Road, and recognised as the surfing capital of Australia. Stop at the nearby famous Bells Beach or the beautiful Erskine Falls. The scenic coastline from Lorne to Apollo Bay has been described as one of the most beautiful and breathtaking drives in the world. Overnight at The International, Apollo Bay.

Day 2: Apollo Bay to Port Fairy – 188km This morning travel along the fabulous Great Ocean Road to Port Campbell. See the amazing rock formations of the Twelve Apostles, which are huge stone pillars sticking out of the surf, carved over time by the crashing Southern Ocean waves. Travelling on past Port Campbell you will see London Bridge - the broken arch. Continuing the 'Shipwreck Coast' begins, from Port Campbell and on to Port Fairy to spend the night at the Merrijig Inn.

Day 3: Port Fairy to Robe – 291km or via the Grampians 487km (B) There is a choice of routes today, the shorter route will take you via Portland and Cape Nelson, along the coast directly to Mount Gambier, and then on to Robe, via Millicent. The longer route will mean a very early start. Travel via Peshurst to Dunkeld, and then from Dunkeld a scenic drive will take you through the Grampians National Park and onto Halls Gap. Highlights within the Grampians include McKenzie Falls, Reids Lookout and

the Balconies. There are walks of varying length and difficulties to reach some of these points. Return to Dunkeld, and then onto Mt Gambier and the Discovery Parks – Robe for an overnight stay.

Day 4: Robe to the Barossa Valley – 350km Continue to Kingston and travel towards Adelaide, travelling along the Coorong National Park skirting Lake Albert and Lake Alexandria. Travel to the towns of Tailem Bend and Murray Bridge. Travel through Mannum, Mt Pleasant and Angaston. Mannum is one of the oldest towns located on the Murray River and has an historic and lively past. The Barossa Valley is one of Australia's most famous wine producing areas. It is a warm and intimate place of charming old towns, the vineyards spreading across undulating hills in well-tended, precise rows. Spend the night at Barossa Weintal.

Day 5: Barossa Valley to Adelaide – 80km There is plenty of time to explore the Barossa Valley. There are many famous wineries to visit including, Yalumba, Orlando and Penfolds, as well as many boutique wineries to discover. Some wineries are still run by members of the same families that established them last century. You can also experience an array of gourmet food products and local delicacies. This afternoon travel south through Gawler to Adelaide, the capital of South Australia and known in Australia as the City of Churches.

(B = breakfast)

From **\$759*** per person twin share

5 DAYS | MELBOURNE TO ADELAIDE

TRAVEL TYPE: Self drive

DEPARTS: Daily

HIGHLIGHTS

- View the stunning Twelve Apostles
- Marvel at the structure of London Bridge
- Take in the beauty of Erskine Falls
- Drive through the denseness of Grampians National Park
- See an abundance of bird-life at Coorong National Park
- Visit the wineries of the iconic Barossa Valley
- Explore Gawler and the scenic city of Adelaide

INCLUDES

- 4 nights accommodation
- Meals as specified
- 5 days Group C car rental with Budget+

+ Based on pick up from airport depot.

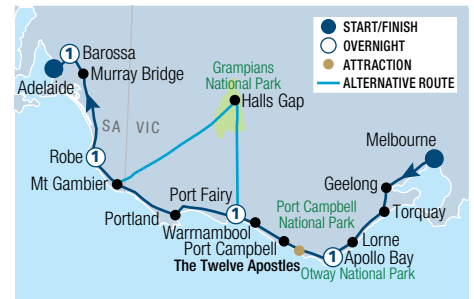

Shelly Beach Jetty, Portsea



Yarra Valley

GO BEYOND MELBOURNE 6 DAYS

Day 1: Melbourne to Yarra Valley – 50km Enjoy the easy drive from Melbourne to the Yarra Valley. Start your stay with cellar door drop-ins at some of Australia's most famous wineries including Coombe Yarra Valley and Domaine Chandon. Get close to native creatures at Healesville Sanctuary or explore the regions many stunning gardens. Round out your day with a tasting at Four Pillars Distillery before heading to Yarra Valley Lodge for the night.

Day 2: Yarra Valley to Phillip Island – 149km Consider spending daybreak in a hot air balloon gliding over mist-tinged vineyards, then take the scenic route through the Dandenong Ranges and on to Phillip Island, with an optional ride aboard Puffing Billy Steam Railway. Once on Phillip Island, get centre stage for the nightly show, when the little penguins waddle up the beach to their burrows at Phillip Island Penguin Parade (own expense). Spend the next two nights at Phillip Island Apartments.

Day 3: Phillip Island Today is at leisure on Phillip Island. Experience a host of wildlife encounters with a cruise out to Seal Rocks for a fur seal meet-up (own expense). Other options include the Mari Koala and Animal Park, the Phillip Island Nature Parks - Antarctic Journey. Spend time with wildlife at The Koala Conservation Centre, the Phillip Island Chocolate Factory, Amaze 'N Things world of magic or tiny Churchhill Island.

Day 4: Phillip Island to Mornington Peninsula – 107km Drive around the bay to the Mornington Peninsula. There are plenty of places to stop on your way to Flinders.

Drop in at the Bass and Flinders Distillery. Consider a stop at Moonlit Sanctuary to feed kangaroos and wallabies or board a gondola at Arthurs Seat Eagle and fly high for a bird's eye view across the bay. You could explore The Enchanted Adventure Garden or Montalto and its sculpture-peppered vineyards. If relaxation is on the agenda, sink into natural geothermal springs at Peninsula Hot Springs. Continue to Quarters at Flinders Hotel for your overnight stay.

Day 5: Mornington Peninsula to Geelong & The Bellarine – 60km Cruise across Port Phillip Bay to Geelong and The Bellarine with Searoad Ferries from Sorrento to Queenscliff. Find foodie experiences mastered together on the Bellarine Taste Trail, highlights include Jack Rabbit Vineyard, Oakdene Vineyards, Flying Brick Cider Co and Little Creatures Brewery for tastings straight from the producers. For dinner book a first class experience on Australia's premium train restaurant – The Q Train. Head to Geelong and stay at the Holiday Inn & Suites Geelong.

Day 6: Geelong & The Bellarine to Melbourne – 73km Experience the world's oldest living culture firsthand at Narana Aboriginal Cultural Centre. Then take a stroll along the Geelong Waterfront, to explore the Baywalk Bollards Trail or through the Geelong Botanic Gardens and Little Malop St Precinct. Say farewell to Geelong and head to Melbourne where your self drive holiday concludes.

From **\$943*** per person twin share

6 DAYS | MELBOURNE TO MELBOURNE

TRAVEL TYPE: Self drive

DEPARTS: Mon – Wed, Fri – Sun

HIGHLIGHTS

- Discover the wineries of the Yarra Valley, Mornington Peninsula and Bellarine Peninsula
- Enjoy a ferry ride across Port Phillip Bay
- Visit Phillip Island and take the opportunity to visit famous Penguins Parade
- Explore the Narana Aboriginal Cultural Centre

INCLUDES

- 5 nights accommodation
- One way Searoad Ferries from Sorrento to Queenscliff for a car and 2 passengers
- 6 days Group C car rental with Budget+

+ Based on pick up from airport depot.



*FROM PRICES ARE A GUIDE ONLY, subject to change and availability and are in Australian Dollars. Prices are per person twin share, unless otherwise specified and based on the lowest room category and travel in low season. For full terms and conditions, refer to the Booking Conditions on the inside back cover of this brochure.

TOURING



Twelve Apostles

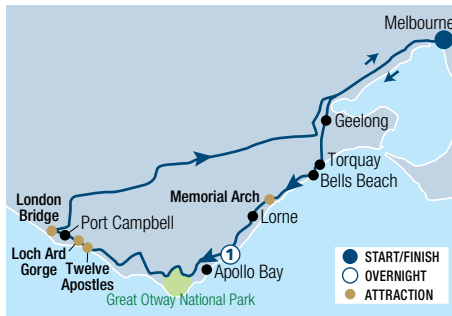

GREAT OCEAN ROAD 2 DAYS

Day 1: Melbourne to Apollo Bay (D)

Be met at the hotel and introduced to this thorough, relaxed and diverse tour. The small group will travel through volcanic plains towards the amazing coastline. Winding along the cliff hugging road, see surf beaches, Memorial Arch and lighthouses before heading into Lorne for lunch. Travel into Great Otway National Park to take a one kilometre guided walk through the rainforest. Dinner is at the Chris's Restaurant. Overnight at Chris's Restaurant and Villas, Apollo Bay.

Day 2: Apollo Bay to Melbourne (B)

After breakfast, travel through the Otway Ranges and onto the 'Shipwreck Coast'. Arrive at the Twelve Apostles rock stacks before the crowds and then learn about the famous 19th century Australian shipwreck, the 'Loch Ard'. Stop for lunch at Port Campbell. Travel to London Bridge, Bay of Islands, Bay of Martyrs and Boat Bay before returning to Melbourne approximately 6pm where your tour concludes.

(B = breakfast, D = dinner)

From **\$1275*** per person twin share



2 DAYS | MELBOURNE TO MELBOURNE

OPERATOR: Australian Natural Treasures

TRAVEL TYPE: Escorted coach

DEPARTS: Sun, Wed (1 Apr – 23 Dec 25; 12 Jan – 31 Mar 26)

HIGHLIGHTS

- Visit scenic Apollo Bay, Torquay and Bells Beach
- Drive through the Great Otway National Park
- Admire the grandeur of the Twelve Apostles
- View impressive Shipwreck Coast
- Take in the grand London Bridge

INCLUDES

- 1 night 4 star accommodation
- Meals as specified • Expert guide
- Guided Great Otway National Park Walk
- National park fees
- Return transfers from selected Melbourne accommodation



Twelve Apostles Great Ocean Road



GREAT OCEAN ROAD & GRAMPIANS ESCAPE 3 DAYS

Day 1: Melbourne to Great Ocean Road (D)

Begin your three day adventure on the Great Ocean Road, enjoying ocean views, surf beaches, and wild koalas. Stop in Apollo Bay for lunch, then explore the Great Otway National Park rainforest. Visit the Twelve Apostles and Loch Ard Gorge before an overnight stay in Warrnambool.

Day 2: Great Ocean Road to Grampians (BD)

On day two, visit Tower Hill Conservation Reserve, home to emus and kangaroos. Then, head to the Grampians for an afternoon hike to the Pinnacle lookout, offering

stunning views. End the day with a traditional Aussie BBQ and an overnight stay in Halls Gap.

Day 3: Halls Gap to Melbourne (B)

On the final day, hike to the base of Mackenzie Falls and visit iconic sites like The Balconies, Reeds Lookout, and Boroka Lookout. After exploring the coastline and mountains, return to Melbourne, arriving around 5:30pm after an unforgettable journey.

(B = breakfast, D = dinner)

From **\$990*** per person twin share

3 DAYS | MELBOURNE TO MELBOURNE

OPERATOR: Autopia Tours

TRAVEL TYPE: Escorted coach

DEPARTS: Sun, Thu[^]

HIGHLIGHTS

- Travel the Great Ocean Road
- Rainforest walk in the Great Otway National Park
- Discover the Grampians National Park

INCLUDES

- 2 nights 3½ star accommodation
- Meals as specified
- Guided bushwalks approx. 6.5kms
- Expert guide • National park fees
- Transport by air-conditioned coach
- Pick-up from selected Melbourne accommodation

[^]Departs Nov – Apr. Not suitable for children under 6 yrs. Moderate fitness level required. Shared accommodation option also available.



Pinnacle Lookout, Grampians National Park



MELBOURNE TO ADELAIDE OVERLAND 3 DAYS

Day 1: Melbourne to Warrnambool (D)

Journey along the Great Ocean Road, enjoying stunning ocean views and surf beaches. Stop at Apollo Bay for lunch, walk through the Otway rainforest, and visit the Twelve Apostles and Loch Ard Gorge on the shipwreck coast. Spend the night in Warrnambool.

Day 2: Warrnambool to Halls Gap (BD)

Visit Tower Hill Wildlife Reserve, an extinct volcano rich in Aboriginal history, home to emus and kangaroos. Head to the Grampians for a hike to Pinnacle Lookout with stunning views. End the day with a classic Aussie BBQ and overnight in Halls Gap.

Day 3: Halls Gap to Adelaide (B)

Begin with a morning hike to Mackenzie Falls, then visit iconic lookouts like The Balconies, Reeds, and Boroka. After lunch, journey west past Dimboola Pink Lake and Nhill, crossing into South Australia to arrive in Adelaide by 7:30pm.

(B = breakfast, D = dinner)

Tour also available in reverse from Adelaide to Melbourne. Departs Wed (1 Apr 25 – 31 Mar 26), Sun (1 Nov 25 – 31 Mar 26).

From **\$990*** per person twin share

3 DAYS | MELBOURNE TO ADELAIDE

OPERATOR: Autopia Tours

TRAVEL TYPE: Escorted coach

DEPARTS: Sun, Thu[^]

HIGHLIGHTS

- Journey along the Great Ocean Road
- See the breathtaking Twelve Apostles
- Explore the rugged wilderness of the Grampians
- Learn about Aboriginal culture from this region

INCLUDES

- 2 nights 3½ stars accommodation
- Meals as specified • Expert guide
- Guided bushwalks approx 6.5kms
- National park fees
- Transport by air-conditioned coach
- Pick-up from selected Melbourne accommodation
- Drop-off to selected Adelaide accommodation

[^]Departs Nov – Apr. Shared accommodation option also available.

* FROM PRICES ARE A GUIDE ONLY, subject to change and availability and are in Australian Dollars. Prices are per person twin share, unless otherwise specified and based on the lowest room category and travel in low season. For full terms and conditions, refer to the Booking Conditions on the inside back cover of this brochure.



PS Australian Star – Artist's Impression



Queen Stateroom

MURRAY RIVER CRUISES – PS AUSTRALIAN STAR 3, 4 & 7 NIGHTS

Embark on a journey into a new era of river cruising with the PS Australian Star. Scheduled for a grand launch in Spring 2025, the PS Australian Star will redefine river cruising, offering year-round, all-inclusive, overnight experiences with 3, 4, and 7-night itineraries along the majestic Murray River. On debut, PS Australian Star will be the only luxury accommodated wood-powered paddle steamer in the world.

Named in honour of Australia's celestial Southern Cross, the Australian Star features opulent interiors, where each stateroom and lounge exude an air of refinement. Boasting 19 plush and modern staterooms, each opening to a deck and featuring an ensuite, air-conditioning, complimentary Wi-Fi, luxury linen, and a TV entertainment system, the Australian Star ensures a luxurious retreat for every traveller. Moreover, its ever-changing river views provide a constant reminder of the beauty that surrounds.

The Randell Dining Room serves breakfast, lunch and dinner with French doors, picturesque windows and alfresco dining. The Hopwood Lounge & Bar offers an elegant "club" feel and is an inviting space with cozy seating to enjoy a drink and meet fellow travellers.

VESSEL FEATURES:

- Sundeck • Air-conditioning
- Dining room • Lounge and bar
- Internal lift access • Maximum 38 guests

STATEROOMS & SUITES FEATURES:

- Air-conditioning
- Full ensuite
- Choice of queen or twin beds

INCLUDES:

- On board accommodation
- All meals including morning and afternoon tea
- Selected wine and beer with dinner service
- Espresso coffee, tea, soft drinks and bottled water
- Complimentary Wi-Fi throughout the vessel
- Curated and exclusive guided tours
- Return V/Line train fare from Melbourne
- Return transfers from the Mercure Hotel Echuca, train station or parking facility to/from vessel

Operator: Murray River Paddlesteamers

DEPARTURE INFORMATION:

From Riverboat Dock, Echuca
(2 hours 30 minutes from Melbourne CBD)

3 NIGHT DISCOVERY CRUISE

Departs: Fri at 4pm from Echuca
Concludes: Mon at 9:30am at Torrumbarry

4 NIGHT EXPLORER CRUISE

Departs: Mon at 4pm from Torrumbarry
Concludes: Fri at 9:30am from Echuca

7 NIGHT ALL THE RIVERS RUN CRUISE

Departs: Mon at 4pm from Torrumbarry
Concludes: Mon at 9:30am at Torrumbarry

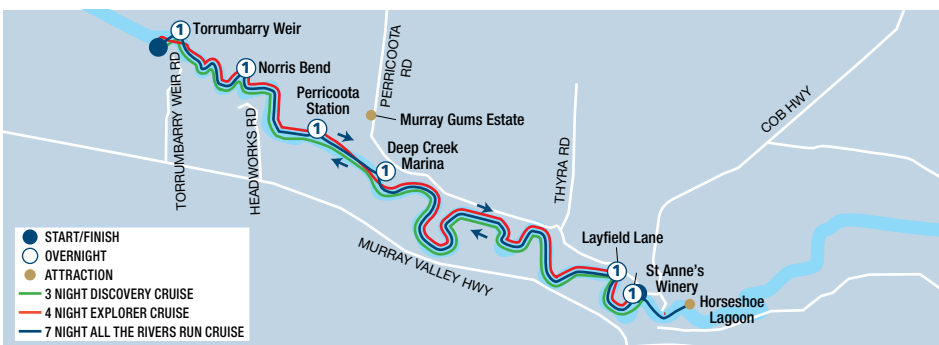

	Adult
3 Night Discovery Cruise	\$2670* [^]
4 Night Explorer Cruise	\$3560* [^]
7 Night All the Rivers Run Cruise	\$6280* [^]

[^]Price based on a Queen Stateroom. Sole use, Queen Suite and King Suite prices are also available. Not suitable for children under 18 yrs.

*FROM PRICES ARE A GUIDE ONLY, subject to change and availability and are in Australian Dollars. Prices are per person twin share, unless otherwise specified and based on the lowest room category and travel in low season. For full terms and conditions, refer to the Booking Conditions on the inside back cover of this brochure.



Melbourne City

Visit Victoria

MELBOURNE

Cosmopolitan, fashionable, cultural and eclectic, fall in love with the inviting atmosphere of this city and the surrounds. From shopping, sports, wining, dining and the arts, Melbourne will put you under its spell. Discover hidden treasure in the laneways, alleys and arcades of the inner city or head to the outer precincts of South Melbourne, Fitzroy, Carlton, South Yarra and Prahran for aromatic cafés and chic fashion boutiques. The easiest and best way to view the city and surrounds is by the unmistakable city trams.

SEE

- See some of the best street art on offer in Hosier Lane and AC/DC Lane

DO

- Head up to Melbourne Skydeck for an incredible view of the city, standing 297 metres above the streets of Melbourne
- Take a tram to Queen Victoria Market and stroll around the 600+ fresh food and fashion stalls

WHAT'S ON

Royal Melbourne Show
25 September to 5 October

AFL Grand Final
27 September

Melbourne Cup Carnival
4 to 11 November

Australian Open Tennis
January (to be confirmed)

Formula 1® Australian Grand Prix
March (dates to be confirmed)



REF.	APARTMENTS	PAGE
1	Adina Apartment Hotel Melbourne	23
REF.	HOTELS	PAGE
2	Batman's Hill on Collins	22
3	Crown Metropole Melbourne	27
4	Crown Promenade Melbourne	24
5	Crown Towers Melbourne	27
6	Crowne Plaza Melbourne	23
7	Holiday Inn Express Melbourne Little Collins	24
8	Holiday Inn Express Melbourne Southbank	24
9	Hotel Indigo Melbourne on Flinders	22
10	Laneways by Ovolo	25
11	Lanson Place Parliament Gardens	28

REF.	HOTELS	PAGE
12	Mercure Melbourne Southbank	23
13	Mercure Welcome Melbourne	22
14	Oakwood Premier Melbourne	26
15	Pan Pacific Melbourne	28
16	Pullman Melbourne City Centre	28
17	Quincy Hotel	25
18	Rendezvous Hotel Melbourne	25
19	Rydges Melbourne	26
20	The Savoy Hotel on Little Collins	25
21	Vibe Hotel Melbourne	23
22	Vibe Hotel Melbourne Docklands	26
23	The Victoria Hotel	22



LIMOUSINE TRANSFERS

Arrive in style with a private car transfer. Car transfers are available from Melbourne Airport to Melbourne accommodation, 24 hours a day, 7 days a week. Sit back, relax and enjoy the passing scenery as you are transferred in air-conditioned comfort.

With a history of excellence in chauffeured limousines, Royale Limousines is the ultimate in luxury and style. Whether you are travelling for business or pleasure, you are always guaranteed first class service.

At Royale Limousines the primary concern for all staff, from chauffeurs and coach drivers right through to office and reservations staff, is to ensure that you are not only well looked after, but treated to an experience that exceeds even your best expectations.

Operator: Royale Limousines

	Sedan 1 to 2 People	People Mover 1 to 4 People
Melbourne CBD	\$170* [^]	\$256* [^]
St Kilda/South Yarra	\$195* [^]	\$292* [^]

[^]Price based on per vehicle one way to/from Melbourne Airport.



AIRPORT COACH TRANSFERS

Get your Melbourne holiday off to a great start with door to door coach transfers. Airport Con-X-ion – Melbourne provides a personalised and professional shared coach shuttle service between Melbourne Airport and Melbourne CBD accommodation and surrounds.

The Meet and Greet Service operates seven days a week and will meet all pre-booked customers arriving into Melbourne Airport.

Operator: Airport Con-X-ion – Melbourne

Not suitable for children under 8 yrs.

	Adult	Child 7-13 yrs
Melbourne CBD	\$45* [^]	\$22* [^]
South Yarra/St Kilda	\$72* [^]	\$28* [^]

[^]Price based on per person one way to/from Melbourne Airport.



CHADSTONE TOURIST SHOPPING PASSPORT

Chadstone – Australia's leading lifestyle destination is located just 17km from the Melbourne CBD and features over 500 stores and more than 95 dining and fresh food outlets. Travel to Chadstone in style on the free Chadstone Tourist Shuttle with multiple daily departures from Federation Square to Chadstone and return.

Start your shopping experience with a visit to the Chadstone Visitor Lounge and receive an exclusive Chadstone tote bag, bottle of water, store directory and a Chadstone Tourist Shopping Passport. The passport provides you access to over 100 exclusive offers across luxury brands, iconic Australian designers, local and international fashion brands, world-class dining and more. The Visitor Lounge is a comfortable place where you can take a moment to relax and recharge.

Includes:

- Chadstone tote bag • Bottle of water
- Chadstone Tourist Shopping Passport



ULTIMATE SKYDECK EXPERIENCE

At Melbourne Skydeck, the southern hemisphere's highest observation deck, the city comes to you when you take it all in from nearly 300 metres high. It's an experience on another level! Make your visit unforgettable by exploring its key attractions, including the Skydeck, Edge, and VR Theatre.

Includes:

- Melbourne Skydeck admission
- Bar 88 voucher
- Edge and digital photo
- Gift shop voucher
- VR Theatre

Operator: Melbourne Skydeck

Open: Daily 12 noon to 10pm
Last entry 30 mins prior to closing time

	Adult	Child 4-16 yrs
Ultimate Skydeck Experience	\$72*	\$53*



THE Q TRAIN – FIRST CLASS

Enjoy a unique degustation dining experience on board The Q Train. Upon arrival at Drysdale Railway Station, you'll be greeted by name, offered a complimentary drink, and taken to your private dining compartment. Travel in style along a heritage railway line to the picturesque seaside town of Queenscliff as you enjoy a seasonal degustation menu.

Includes:

- 3 hour scenic rail journey
- Welcome drink on arrival • Butler service
- Locally sourced degustation lunch
- The Q Train signature drink pairing with each course
- Return coach transfers from Melbourne

Operator: The Q Train

Duration: 7 hours

Departs: From Southern Cross Station Mon, Thu, Fri at 9:30am, Sat (Apr – Sep), Sun at 10:30am

Not suitable for children under 18 yrs.

	Adult
Dining Experience	\$222*



THE Q TRAIN – Q CLASS

A unique three-hour experience on the Q Train, a moving restaurant, journeying across the Bellarine Peninsula, on the historic Bellarine Railway. Enjoy varying dining vistas as you enjoy a five course degustation lunch of local produce.

Includes:

- Visit the Geelong Foreshore
- 3 hour scenic rail journey
- Welcome drink on arrival
- Locally sourced degustation lunch
- Drinks available for purchase
- Return coach transfers from Melbourne

Operator: The Q Train

Duration: 7 hours

Departs: From Southern Cross Station Mon, Thu, Fri at 9:30am, Sat (Apr – Sep), Sun at 10:30am

Not suitable for children under 18 yrs.

	Adult
Dining Experience	\$277*

MELBOURNE TOURS



MAXIMUM
GROUP SIZE
11

MELBOURNE CITY SIGHTS

Make the most of your stay as you zoom in and around the city, visiting such wonders as Federation Square, the MCG and Melbourne's world-famous sports precinct, St Patrick's Cathedral, Albert Park Lake (Formula 1) and over to St Kilda Beach and the famous Beach Bathing Boxes at Brighton. You can even take a stroll in the gardens and visit St Patrick's Cathedral when permitted.

Includes:

- Expert guide and commentary
- Transport by air-conditioned mini-coach
- Return transfers from selected Melbourne city accommodation

Operator: Oceania Tours and Safaris

Duration: 3 hours

Departs: Daily from Melbourne at 8:30am

Afternoon Tour also available.

	Adult	Child 0-15 yrs
Sightseeing Tour	\$99*	\$70*



MAXIMUM
GROUP SIZE
8

YARRA VALLEY WINE EXPERIENCE

Your Yarra Valley winery tour includes tutored tastings at four premium wineries and a superb winery restaurant lunch. Enjoy lunch which includes a glass of wine and one course from an à la carte menu.

Includes:

- 1 course à la carte lunch at a winery restaurant with a glass of wine
- Expert wine guide
- Tutored tastings at 4 premium wineries
- Transport by air-conditioned mini-bus
- Return transfers from five convenient Melbourne city locations

Operator: Australian Wine Tour Company

Duration: 7 hours

Departs: Daily from Melbourne between 9:15am and 9:45am

	Adult	Child 5-15 yrs
Winery Tour	\$180*	\$140*



LAKE MOUNTAIN SNOW & WATERFALLS TOUR

Enjoy a scenic drive through the Yarra Valley, renowned for its wines, as well as the infamous 'Black Spur'. Visit Lake Mountain, Melbourne's closest snow resort, for winter fun, skiing, or tobogganing. Take a nature walk to Steavenson Falls and indulge at the Yarra Valley Chocolaterie with demonstrations and samples. A perfect family-friendly adventure awaits!

Includes:

- Chocolate samples • 3 hours of winter snow play
- Lake Mountain Resort entry fee
- Transport by premium coach with Wi-Fi
- Return transfers from selected Melbourne accommodation

Operator: Autopia Tours

Duration: 10 hours

Departs: Daily from Melbourne at 8am

	Adult	Child 4-12 yrs
Sightseeing Tour	\$175*	\$158*



PENINSULA HOT SPRINGS

Escape to Peninsula Hot Springs for a peaceful early morning soak. Enjoy award-winning natural hot mineral waters and over 50 global bathing experiences, including the hilltop pool with 360° views. Indulge in on-site dining, visit Arthur's Seat, and explore iconic beach boxes. Relaxation awaits just 90 minutes from Melbourne with hassle-free transfers.

Includes:

- Bath House Revitalise entry with priority entrance
- 3 hours of bathing time
- Photo opportunity at the famous beach bathing boxes
- Transport by air-conditioned mini-coach with Wi-Fi
- Return transfers from selected Melbourne accommodation

Operator: Autopia Tours

Duration: 6 hours 30 minutes

Departs: Daily from Melbourne at 8:20am

	Adult	Child 3-15 yrs
Sightseeing Tour	\$180*	\$162*



MAXIMUM
GROUP SIZE
11

PHILLIP ISLAND DAY TOUR

Discover Phillip Island's unique nature experiences and dramatic landscapes. Visit the Moonlit Sanctuary Conservation Park, Woolamai Surf Beach (time permitting) and the Nobbies, home to the largest colony of fur seals in Australia. And finally, to Phillip Island's black tie gala event: the world-famous Penguin Parade.

Includes:

- Entry fee to Moonlit Sanctuary and Phillip Island Nature Park Regular Viewing area
- Expert guide and commentary
- Transport by air-conditioned mini-coach
- Return transfers from selected Melbourne city accommodation

Operator: Oceania Tours and Safaris

Duration: 8 - 10 hours

Departs: Daily from Melbourne at 1pm (Mid Apr - Sep), 1:30pm (Oct - Mid Apr)

	Adult	Child 0-15 yrs
Sightseeing Tour	\$235*	\$125*



PHILLIP ISLAND PENGUINS

Witness hundreds of the world's smallest penguins coming home at sunset on Phillip Island. Discover the Island's majestic coastline, stunning landscapes, and diverse wildlife in an unforgettable experience. Visit the Koala Conservation Reserve, explore The Nobbies with cliff-top views, and learn about conservation at the Penguin Parade Visitor Centre.

Includes:

- Penguin Parade and Koala Conservation Reserve entry • Close encounter wildlife experience
- Transport by premium coach with Wi-Fi
- Return transfers from selected Melbourne accommodation

Operator: Autopia Tours

Duration: 9 hours 30 minutes

Departs: Daily from Melbourne at 11:45am (Apr - Sep), 1:45pm (Oct - Mar)

	Adult	Child 4-12 yrs
General Viewing Area	\$175*	\$158*
Penguins Plus Viewing	\$240*	\$216*



GREAT OCEAN ROAD

Come see for yourself why the Great Ocean Road is world renowned. Visit surf beaches, see koalas and birds in their natural habitat, take a guided forest walk, visit the historic seaside township of Apollo Bay, see the Gibson Steps, Loch Ard Gorge and of course the 12 apostles. Travel in air-conditioned comfort after being picked up from your Melbourne CBD hotel and enjoy a complimentary morning tea. Many photo opportunities to be had. Tick this one off your bucket list.

Includes:

- Morning tea
- Transport by air-conditioned mini-coach
- Return transfers from Melbourne accommodation

Operator: Wine Hop and Coastal Tours

Duration: 13 hours

Departs: Daily from Melbourne at 7am

	Adult	Child 4-15 yrs
Sightseeing Tour	\$147*	\$119*



REVERSE GREAT OCEAN ROAD

Explore the iconic 12 Apostles and shipwreck coast crowd-free, visit Loch Ard Gorge and Razorback lookout on the way. Spot Australian wildlife, enjoy a rainforest walk in Great Otway National Park and drive the Great Ocean Road. Experience eco-friendly, sustainable touring while soaking in breathtaking views and natural wonders.

Includes:

- Light picnic-style lunch
- Morning tea with wildlife spotting
- National Park fees
- Transport by premium coach with Wi-Fi
- Return transfers from selected Melbourne city accommodation

Operator: Autopia Tours

Duration: 13 hours

Departs: Daily from Melbourne at 7:35am

	Adult	Child 4-12 yrs
Sightseeing Tour with Lunch	\$165*	\$149*



GRAMPIANS NATIONAL PARK

Discover National Heritage-listed Grampians National Park. Explore Brambuk Cultural Centre, breathtaking lookouts, and iconic rock formations. Spot wildlife, marvel at MacKenzie Falls, enjoy guided bushwalks, and visit Halls Gap. Immerse yourself in nature and culture on this unforgettable adventure.

Includes:

- Morning tea with wildlife spotting
- Aboriginal cultural centre • National Park fees
- Guided bushwalks approx 4kms
- Transport by air-conditioned mini-coach with Wi-Fi
- Return transfers from selected Melbourne accommodation

Operator: Autopia Tours

Duration: 12 hours 30 minutes

Departs: Tue, Wed, Fri, Sun from Melbourne at 7:35am

Not suitable for children under 8 yrs. Moderate fitness level required.

	Adult	Child 8-12 yrs
Sightseeing Tour	\$155*	\$140*



Discover Melbourne's Must-See Destinations!

Puffing Billy

Step back in time and ride through lush fern gullies aboard this historic train.

Adventure awaits! From the rugged coastlines of the Great Ocean Road to the charming Puffing Billy steam train, and from the enchanting penguins of Phillip Island to the world-class wineries of the Yarra Valley, we've got unforgettable experiences for every traveler. Explore, relax, and create memories!



Great Ocean Road

Experience one of the world's most scenic coastal drives, the Iconic Twelve Apostles and breathtaking views await.



Yarra Valley Winery

Indulge in the finest wines of Victoria's premier wine region whilst soaking in the vineyard valley views.



Penguin Parade

Witness the adorable penguins emerge from the surf and waddle home at sunset, it's pure magic.

MELBOURNE ACCOMMODATION

MERCURE WELCOME MELBOURNE



Standard

265 Little Bourke Street, Melbourne
MAP PAGE 18

From **\$185***

- ❖ Centrally located close to shopping, theatre and restaurant precincts
- ❖ Modern and spacious rooms featuring all facilities
- ❖ The Louden Kitchen & Grill overlooks vibrant Little Bourke Street

Location: Close to public transport and many of Melbourne's iconic attractions. Distances: Bourke Street Mall 100m.

Property Features: Restaurant, Café, Laundry/dry cleaning service, 24 hour reception, Non smoking, Parking (undercover – extra charge), 330 rooms.

Room Features: Air-conditioning, Tea/coffee making facilities, Foxtel with movies and Chromecast, Ironing facilities, Hair dryer.

Max Capacity: Standard – 2, Superior – 3.



THE VICTORIA HOTEL



Heritage Queen

215 Little Collins Street, Melbourne
MAP PAGE 18

From **\$166***

- ❖ Conveniently situated within the free tram zone
- ❖ Rooms are spacious and well appointed
- ❖ Enjoy a delicious breakfast at Mister Munro Restaurant & Bar

Location: With Melbourne Town Hall, Flinders Street Station, Bourke Street Mall, Federation Square and the Free Tram Zone all within walking proximity, The Victoria Hotel is the perfect starting point for you to explore the city's cultural tapestry of landmarks, galleries, theatres and museums. Distances: Bourke Street Mall 300m.

Property Features: Pool (indoor plunge), Restaurant, Bars (2), Exercise equipment, Guest laundry, 24 hour reception, Non smoking, Parking (undercover – extra charge), 371 rooms.

Room Features: Air-conditioning, Tea/coffee making facilities, Smart TV.

Max Capacity: Heritage Twin/Heritage Queen – 2, Heritage Queen Twin – 4.



BATMAN'S HILL ON COLLINS



Standard Queen

623 Collins Street, Melbourne
MAP PAGE 18

From **\$194***

- ❖ Easy walking distance to the Southbank Entertainment Complex and Docklands
- ❖ Ideal for short and long stays with multiple room types
- ❖ Comfortable rooms with modern touches and amenities

Location: Positioned in the heart of Melbourne opposite Southern Cross Station. Distances: Bourke Street Mall 1km.

Property Features: Restaurants (2), Bar, 24 hour room service, Laundry/dry cleaning service, Guest laundry, 24 hour reception, Parking (on-site and off-site – extra charge), 190 rooms.

Room Features: Air-conditioning, Tea/coffee making facilities, Kitchen (1 and 2 Bedrooms), Smart TV, Ironing facilities, Hair dryer.

Max Capacity: Standard Queen/Standard Twin/Studio/1 Bedroom – 2, Standard Triple/Premiere – 3, Standard Family – 5, 2 Bedroom – 4.



HOTEL INDIGO MELBOURNE ON FLINDERS



King Bed Standard

575 Flinders Lane, Melbourne
MAP PAGE 18

From **\$307***

- ❖ Carefully styled guest rooms boast an extensive range of artworks
- ❖ Savour French cuisine or enjoy an evening cocktail at the Luke Mangan designed, Bistrot Bisou

Location: Situated in Melbourne's CBD, on the corner of Flinders Lane and Spencer Street close to Southern Cross train station and a short walk from the Southbank and South Wharf precincts. Distances: Bourke Street Mall 1.4km.

Property Features: Restaurant, Bar, 24 hour room service, 24 hour reception, 24 hour gym, Laundry/dry cleaning service, Guest laundry, Non smoking, Baggage storage, Parking (on-site – extra charge), Lift, 216 rooms.

Room Features: Air-conditioning, Television, Mini bar, Tea/coffee making facilities, Ironing facilities, Bathrobes, Hair dryer, Safe.

Max Capacity: King Bed Standard/1 King Standard City View/1 King Premium – 2, 2 Double Standard City View – 4.



MELBOURNE ACCOMMODATION

MERCURE MELBOURNE SOUTHBANK



Guest

9 Riverside Quay, Melbourne
MAP PAGE 18

From **\$250***[^]

- ❖ Walking distance to the MCG, Crown Casino and Flinders Street Station
- ❖ Renovated rooms feature contemporary furnishings with modern amenities
- ❖ Guest laundry, luggage storage and new restaurant and bar on-site

Location: Newly renovated hotel in the heart of Melbourne city next to the Yarra River. Distances: Bourke Street Mall 2km.

Property Features: Internet facilities, Restaurant (breakfast and all-day dining), Room service, Guest laundry, Laundry/dry cleaning service, Lift, 24 hour reception, Parking (off-site – extra charge), 275 rooms.

Room Features: Air-conditioning, Limited cooking facilities with microwave, Tea/coffee making facilities, TV with Chromecast, Ironing facilities, Safe, All rooms non smoking.

Max Capacity: Guest – 3.

[^]Price applies Sun-Thu nights.



VIBE HOTEL MELBOURNE



Urban

1 Queen Street, Melbourne
MAP PAGE 18

From **\$287***

- ❖ Modern hotel with a focus on leisure and lifestyle
- ❖ Contemporary, modern and elegant décor in all rooms
- ❖ Relax and unwind in the fully equipped gym and pool area

Location: Close to the city's famed laneways and close to Southbank. Distances: Bourke Street Mall 600m.

Property Features: Pool (indoor), Restaurant, Rooftop bar, Gym, Dry cleaning service, 24 hour reception, Parking (off-site – extra charge), 201 rooms.

Room Features: Air-conditioning, Tea/coffee making facilities, Cable TV, Complimentary movies, Ironing facilities, Hair dryer.

Max Capacity: Urban/Yarra View/Flinders View – 2.



ADINA APARTMENT HOTEL MELBOURNE



Guest 1 Bedroom

189 Queen Street, Melbourne
MAP PAGE 18

From **\$346***

- ❖ Offering well appointed serviced apartments and penthouses
- ❖ Great location grants you a passport to everything on offer in Melbourne
- ❖ High quality appliances, facilities including fully self-contained kitchen

Location: In the heart of the CBD and surrounded by fashionable cafés, restaurants and bars. Distances: Bourke Street Mall 350m.

Property Features: Pool (heated indoor), Restaurant, Room service, Gym, Sauna, Laundry/dry cleaning service, Parking (undercover – extra charge), 155 rooms.

Room Features: Air-conditioning, Mini bar, Docking station, Kitchen with microwave and dishwasher, Laundry, Hair dryer.

Max Capacity: Guest 1 Bedroom – 3, Guest 2 Bedroom – 5.



CROWNE PLAZA MELBOURNE



1 King Standard

1-5 Spencer Street, Melbourne
MAP PAGE 18

From **\$307***

- ❖ Interconnecting rooms available for families or groups
- ❖ Spacious rooms have views of either the city, river or overlooking the pool
- ❖ Outdoor, heated pool has change rooms and sun loungers

Location: In Southbank, close to Docklands precinct, Crown Casino, Melbourne Exhibition and Convention Centre and South Wharf Direct Factory Outlet. Distances: Bourke Street Mall 1.5km.

Property Features: Pool (heated outdoor), Restaurant, Bar, Café, 24 hour room service, Guest lounge, Gym, Laundry/dry cleaning service, 24 hour reception, Non smoking, 432 rooms.

Room Features: Air-conditioning, Smart TV with casting capabilities, Hair dryer, Coffee machine with free pods, Bathrobes and slippers (available on request).

Max Capacity: 1 King Standard/1 King Standard River View – 2, 2 Double Standard Twin – 4.



MELBOURNE ACCOMMODATION

CROWN PROMENADE MELBOURNE



Standard King

8 Whiteman Street, Southbank
MAP PAGE 18

From **\$275***[^]

- ◆ Spacious, modern rooms with oversized bathrooms
- ◆ Deck Leisure Centre has a heated indoor pool and outdoor deck area
- ◆ Some of Melbourne's finest dining experiences available

Location: Adjacent to the Crown Entertainment Complex, near vibrant Southbank.
Distances: Bourke Street Mall 1.5km.

Property Features: Pool (heated indoor), Restaurant, Bar, 24 hour room service, Gym, Sauna, Laundry/dry cleaning service, 24 hour reception, Valet parking (extra charge), 465 rooms.

Room Features: Air-conditioning, Tea/coffee making facilities, Mini bar, Cable TV, In-room movies (pay to view), Ironing facilities, Hair dryer, Bathrobes, Safe.

Max Capacity: Standard King/Standard City View King/Corner King/Suite – 2, Studio – 3, Standard Twin/Standard City View Twin – 4.

[^]Price applies Sun-Fri nights.

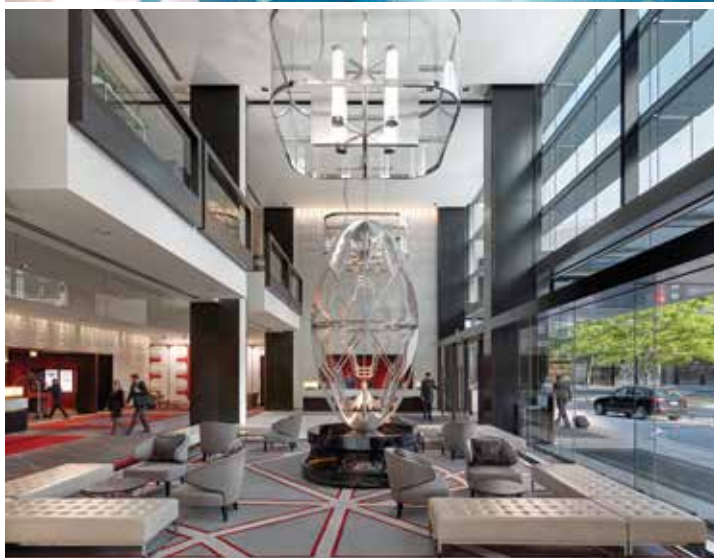

HOLIDAY INN EXPRESS MELBOURNE LITTLE COLLINS

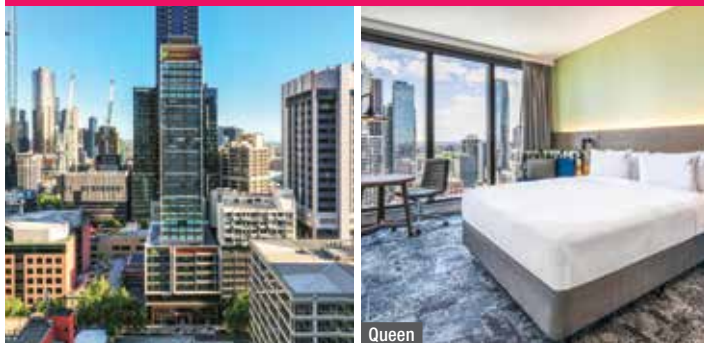

Queen

595-599 Little Collins Street, Melbourne
MAP PAGE 18

From **\$253***

- ◆ Contemporary hotel with chic, modern furnishings
- ◆ 24 hour menu of café style meals, snacks and coffee
- ◆ Southern Cross Station and the free City Circle Tram are a short walk away

Includes Express Start breakfast daily.

Location: In the heart of the city on one of Melbourne's most iconic laneways, close to Marvel Stadium and a short walk to local attractions like Melbourne Aquarium, the Crown Complex and South Wharf. Distances: Bourke Street Mall 1km.

Property Features: Great room lounge, Bar, 24 hour snack menu, Gym, Guest laundry, 24 hour reception, Luggage storage, Parking (undercover – extra charge), 312 rooms.

Room Features: Air-conditioning, Smart TV with Chromecast, USB ports, Mini fridge, Tea/coffee making facilities, Ironing facilities, Hair dryer, Safe.

Max Capacity: Queen – 2.



HOLIDAY INN EXPRESS MELBOURNE SOUTHBANK



Queen Standard

35-47 City Road, Southbank
MAP PAGE 18

From **\$248***

- ◆ Modern hotel with stylish décor featuring a Winter Garden Terrace
- ◆ Situated in Melbourne's premiere culture and entertainment destination
- ◆ Comfortable rooms with pillow top bedding and power shower

Includes Express Start breakfast daily.

Location: Steps to Eureka Tower, Melbourne Skydeck and Crown Casino complex.
Distances: Bourke Street Mall 1.1km.

Property Features: Great room lounge, Bar, 24 hour Snack menu, Outdoor Winter Garden Terrace, Fitness centre, 24 hour reception, Laundry facilities, Luggage storage, Parking (undercover – extra charge), 345 rooms.

Room Features: Air-conditioning, Mini fridge, Tea/coffee making facilities, Smart TV with Chromecast, USB ports, Ironing facilities, Hair dryer, Safe.

Max Capacity: Queen Standard – 2.



MELBOURNE ACCOMMODATION

LANEWAYS BY OVOLO



Downtown Studio Suite

19 Little Bourke Street, Melbourne
MAP PAGE 18

From **\$385***

- ❖ Deep within the vibrant heart of Melbourne's laneways
- ❖ Memphis design interior, infused with creative flair
- ❖ Enjoy the convenience of snack and drinks from the Lobby WonderBar

Location: Inspired by Melbourne's hidden laneways, close to Chinatown, the Theatre district, restaurant's, cafés and bars. Distances: Bourke Street Mall 850m.

Property Features: Lobby Wonderbar, Lobby candy station, 24 hour reception, Non smoking, Parking (off-site – extra charge), 43 rooms.

Room Features: Air-conditioning, Tea/coffee making facilities, Smart TV with Chromecast, Alexa.

Max Capacity: Downtown Studio Suite/Midtown 1 Bedroom Suite – 2, Uptown 2 Bedroom Suite – 4.



QUINCY HOTEL



Quincy

509 Flinders Lane, Melbourne
MAP PAGE 18

From **\$299***

- ❖ 241 rooms punctuated by colour and cosy features
- ❖ Rooftop pool with views of Melbourne CBD
- ❖ Salted Egg restaurant is born from the vivid origins of South East Asian cuisine

Location: On iconic Flinders Lane close to dining, shopping and contemporary galleries. Distances: Bourke Street Mall 450m.

Property Features: Pool (heated indoor), Restaurants and bars (3), 24 hour room service, Gym, Lift, 24 hour reception, 241 rooms.

Room Features: Air-conditioning, Mini bar, Tea/coffee making facilities, In-room movies, Ironing facilities, Hair dryer, Safe.

Max Capacity: Quincy/Altitude – 2.



RENDEZVOUS HOTEL MELBOURNE



Commerce Room

328 Flinders Street, Melbourne
MAP PAGE 18

From **\$273***

- ❖ Walking distance to the city's top attractions, restaurants and entertainment
- ❖ Rooms are modern and tastefully furnished with period pieces
- ❖ Indulge in high tea available on weekends

Location: On Flinders Street overlooking the Yarra River and a short walk to the station. Distances: Bourke Street Mall 500m.

Property Features: Restaurant, Bar (cocktail), 24 hour room service, Gym, Laundry/dry cleaning service, 24 hour reception, Non smoking, Valet parking (extra charge), 340 rooms.

Room Features: Air-conditioning, Mini bar, Tea/coffee making facilities, In-room movies (pay to view), Cable TV, Ironing facilities, Hair dryer, Safe.

Max Capacity: Commerce – 2, Perkins – 3.



THE SAVOY HOTEL ON LITTLE COLLINS



Savoy Guest

630 Little Collins Street, Melbourne
MAP PAGE 18

From **\$295***

- ❖ A beautiful Art Deco-style hotel built in 1866
- ❖ Stylish guest rooms have plush furnishings and retro bathrooms
- ❖ Enjoy a cocktail in the elegant lobby bar, reminiscent of a bygone era

Location: In Melbourne CBD and a short distance from Collins Street. Distances: Bourke Street Mall 1km.

Property Features: Restaurant, Bars (2), 24 hour room service, Gym, Day spa, 24 hour reception, Parking (extra charge), 163 rooms.

Room Features: Air-conditioning, Mini bar, Tea/coffee making facilities, Smart TV with Chromecast, Docking station, Ironing facilities, Hair dryer, Safe.

Max Capacity: Savoy Guest – 3.



MELBOURNE ACCOMMODATION

RYDGES MELBOURNE



Rydges King

186 Exhibition Street, Melbourne
MAP PAGE 18

From **\$271***[^]

- ❖ In the heart of the theatre district, surrounded by iconic Melbourne dining
- ❖ Exceptional facilities including heated pool, 24/7 gym, bar and restaurant
- ❖ Beautifully appointed king rooms and spacious suites

Location: Located in the heart of Melbourne's vibrant theatre district, you'll be at the centre of it all, with easy access to Melbourne's iconic major event venues including the MCG and Melbourne Park. Distances: Bourke Street Mall 900m.

Property Features: Rooftop pool (heated outdoor), Restaurant, Bar, 24 hour room service, 24 hour gym, Laundry/dry cleaning service, Lifts, 24 hour reception, Non smoking, Parking (undercover security – extra charge), 370 rooms.

Room Features: Air-conditioning, Mini bar, Smart TV with casting, USB charging points, Tea/coffee making facilities, Ironing facilities, Bathroom amenities, Hair dryer, Safe.

Max Capacity: Rydges King/Rydges Twin/Rydges Corner King/Rydges Deluxe One Bedroom – 2, Rydges Twin King Suite – 4.

[^]Price applies Sun-Fri nights.



Rydges Corner King



VIBE HOTEL MELBOURNE DOCKLANDS



Guest

443 Docklands Drive, Docklands
MAP PAGE 18

From **\$214***

- ❖ Storehouse Docklands offers farm-to-table fare
- ❖ Rooms feature floor to ceiling windows with city or harbour views
- ❖ Melbourne's free tram service has a stop at the front of the hotel

Location: Within walking distance of Marvel Stadium and an array of entertainment attractions, cultural experiences, dining options, and world-class shopping along the iconic Docklands waterfront. Distances: Bourke Street Mall 2.9km.

Property Features: Rooftop pool (heated winter only), Rooftop spa, Restaurant, Café, Bar, 24 hour room service, 24 hour reception, 24 hour fitness centre, Steam room, Dry cleaning service, Non smoking, Baggage storage, Parking (secure off-site – extra charge), Lift, 273 rooms.

Room Features: Floor-to-ceiling windows, Individual controlled air-conditioning, LCD TV with Chromecast, USB charging points, Tea/coffee making facilities, Lighted makeup mirror, Ironing facilities, Work desk, Hair dryer, Safe.

Max Capacity: Guest/Deluxe – 2.



OAKWOOD PREMIER MELBOURNE



Deluxe Room

202 Normanby Road, Southbank
MAP PAGE 18

From **\$250***

- ❖ Located conveniently in Southbank
- ❖ Modern hotel rooms and fully-equipped apartments
- ❖ Breakfast buffet restaurant and in-room dining options

Location: Conveniently located at the crossroads of Southbank, South Wharf and South Melbourne. Distances: Bourke Street Mall 2.9km.

Property Features: Restaurant, Bar, Kiosk, Games Room, Resident's Lounge, 24 hour gym, 24 hour reception, Parking (outdoor – charges apply), 392 rooms.

Room Features: Air-conditioning, Smart TV with Chromecast, Mini fridge, Kitchen (Studio and One Bedroom Deluxe Apartment), Tea/coffee making facilities, Washer/dryer (Studio and One Bedroom Deluxe Apartment), Hair dryer, Safe.

Max Capacity: Deluxe Room/Studio Deluxe Apartment – 2, One Bedroom Deluxe Apartment – 3.



* FROM PRICES ARE A GUIDE ONLY, subject to change and availability and are in Australian Dollars. Prices are per room per night for 2 people, unless otherwise specified and based on the lowest room category for travel in low season. For full terms and conditions, refer to the Booking Conditions on the inside back cover of this brochure.

CROWN METROPOL MELBOURNE



Luxe King

8 Whiteman Street, Southbank
MAP PAGE 18

From **\$295***^

- ◆ Combines stylish, contemporary rooms with the latest amenities
- ◆ The indoor infinity pool located on level 27 has stunning city views
- ◆ 28 Skybar Lounge showcases jaw-dropping views over the city

Location: Close to the CBD and Melbourne's shopping, dining and cultural precincts.
Distances: Bourke Street Mall 1.5km.

Property Features: Pool, Restaurant, Bar, 24 hour room service, Gym, 24 hour reception, Valet parking (extra charge), 658 rooms.

Room Features: Air-conditioning, Mini bar, Cable TV, Docking station, Ironing facilities.

Max Capacity: Loft – 2, Luxe King/City Luxe/Urban Luxe – 3, Luxe Twin/R59 Component Room – 4.

^Price applies Sun-Fri nights.



CROWN TOWERS MELBOURNE



Deluxe King

8 Whiteman Street, Southbank
MAP PAGE 18

From **\$359***^

- ◆ Lavishly appointed rooms with impeccable attention to detail
- ◆ All rooms and suites offer a variety of spectacular views
- ◆ Enjoy the 25 metre heated pool and poolside refreshments

Location: On the banks of the Yarra River, adjacent to the Crown Casino Complex.
Distances: Bourke Street Mall 1.5km.

Property Features: Pool (heated indoor), Restaurant, Bar, 24 hour room service, Crown Spa (day spa), Gym, Tennis court, 24 hour reception, Valet parking (extra charge), 482 rooms.

Room Features: Air-conditioning, Tea/coffee making facilities, Mini bar, In-room movies (pay to view), Cable TV, Ironing facilities, Hair dryer, Safe.

Max Capacity: Deluxe King/Premier King/Premier Suite/Premier Club Suite/Executive Suite/Executive Club Suite/1 Bedroom Deluxe Villa/1 Bedroom Crystal Villa – 2, Studio – 3, Deluxe Twin/Premier Twin/2 Bedroom Crystal Villa/2 Bedroom Tower Suite – 4.

^Price applies Sun-Fri nights.



Premier King



MELBOURNE ACCOMMODATION

LANSON PLACE PARLIAMENT GARDENS



Hotel King

502 Albert Street, East Melbourne
MAP PAGE 18

From **\$329***

- ❖ Unwind in the 20 metre indoor heated swimming pool and spa
- ❖ Modern, comfortable rooms, some feature stunning park views
- ❖ Chronicle 502 Bar & Dining celebrates Australia's finest seasonal flavours

Location: Only a short walk or tram ride to the city's theatres, iconic laneways, and world-renowned shopping areas, yet perfectly positioned by serene parks and green spaces such as Carlton Gardens and Parliament Gardens. Distances: Bourke Street Mall 1.1km.

Property Features: Pool (heated indoor), Restaurant, Bar, Limited room service, 24 hour reception, 24 hour fitness centre, Laundry/dry cleaning services, Parking (undercover off-site – extra charge), Lift, 137 rooms.

Room Features: Air-conditioning, Smart TV with streaming services, USB charging points, Mini bar, Kitchenette (Studio), Microwave, Nespresso machine, Tea/coffee making facilities, Dining table/workstation, Washing machine/dryer (Studio), Ironing facilities, Pillow menu, Bathrobes, Hair dryer, Safe.

Max Capacity: Hotel – 2, Studio – 3.



Studio King



PAN PACIFIC MELBOURNE



Deluxe King

2 Convention Centre Place, South Wharf
MAP PAGE 18

From **\$325***

- ❖ Close to renowned restaurants and the direct factory outlets
- ❖ All rooms and suites feature floor-to-ceiling windows with water or city views
- ❖ Complimentary breakfast, drinks, canapés in exclusive lounge for Club Rooms

Location: On the banks of the Yarra River in the South Wharf precinct, only 800 metres from the Casino and close to Marvel Stadium. Distances: Bourke Street Mall 1km.

Property Features: Restaurant, Bar, Café, 24 hour room service, Laundry/dry cleaning service, Non smoking, 24 hour reception, Parking (extra charge), 396 rooms.

Room Features: Air-conditioning, Tea/coffee making facilities, Mini bar, Cable TV, Ironing facilities, Hair dryer, Safe.

Max Capacity: Deluxe King/Pacific Club/Premier King City Skyline – 3.



PULLMAN MELBOURNE CITY CENTRE



Superior King

265 Little Bourke Street, Melbourne
MAP PAGE 18

From **\$300***

- ❖ Central location 100 metres from Bourke Street Mall
- ❖ Spacious guest rooms with plush furnishings
- ❖ Blossom Rooftop Bar and Club Lounge on highest levels with views

Location: In the heart of Melbourne, within the free tram zone. Close to theatres, restaurants and shops. Distances: Bourke Street Mall 100m.

Property Features: Restaurant, Bar, Roof bar, 24 hour room service, Gym, Infrared sauna, Dry cleaning service, 24 hour reception, Non smoking, Parking – self park and valet (undercover – extra charge), 204 rooms.

Room Features: Air-conditioning, Mini bar, Tea/coffee making facilities, Coffee pod machine, Ironing facilities, Bathrobes, Hair dryer, Hair straightener, Safe.

Max Capacity: Superior King/Premium Deluxe – 2, Superior 2 Queens – 3 or 2 adults/ 2 children.





Twelve Apostles

GEELONG & GREAT OCEAN ROAD

Victoria's largest regional city, Geelong has so much to offer from its stunning waterfront and urban precinct to the craft breweries and hole-in-the-wall cafés. It is also a fabulous starting point to reach the Great Ocean Road, one of Australia's great touring routes. A journey along the Great Ocean Road winds through laid-back coastal towns, past stunning beaches, national parks and iconic attractions. The most famous attraction along this route is the striking limestone rock stacks known as the Twelve Apostles.



SEE

- Delve into Geelong's history at the National Wool Museum

DO

- For spectacular views, climb to the top of Australia's oldest surviving lighthouse at Cape Otway

EAT & DRINK

- Treat your tastebuds to the nation's best sponge cake at Freshwater Creek Cakes in the little farming village of Freshwater Creek

REF.	PROPERTY	PAGE	REF.	PROPERTY	PAGE
1	Captain's at The Bay, Apollo Bay	30	4	Great Ocean Road Resort, Anglesea	30
2	Cumberland Lorne Resort	30	5	Holiday Inn & Suites Geelong	29
3	Discovery Parks – Warrnambool	30	6	The Sands Torquay	29

HOLIDAY INN & SUITES GEELONG

40 Ryrie Street, Geelong
MAP PAGE 29

From **\$214***

- ❖ Spacious and bright guest rooms with city or bay views
- ❖ Maestro restaurant and bar showcasing locally sourced produce
- ❖ Relax in the 20 metre heated indoor lap pool

Location: In the heart of Geelong CBD, within walking distance of GMHBA Stadium Kardinia Park, and Geelong Arts Centre. It is an ideal base to explore the Bellarine Peninsula as well as Victoria's spectacular Great Ocean Road. Distances: Geelong waterfront 1.7km.

Property Features: Pool (heated indoor), Restaurant, Bar, 24 hour room service, 24 hour reception, Fitness centre, Laundry/dry cleaning services, Parking (undercover – extra charge), Lift, 180 rooms.

Room Features: Air-conditioning, Smart TV with streaming services, Mini fridge, Tea/coffee making facilities, Ironing facilities, Pillow menu, Hair dryer, Safe.

Max Capacity: Standard – 2, Premium – 4.



THE SANDS TORQUAY

2 Sands Boulevard, Torquay
MAP PAGE 29

From **\$259***

- ❖ Perched on the north headland of Torquay
- ❖ Wine and dine with stunning golf vistas
- ❖ Play on the 18 hole championship golf course

Location: On the gateway to the Great Ocean Road, in the village of Torquay. Distances: Beach 500m, Town centre 2km.

Property Features: Championship golf course, Pool (heated indoor), Restaurant, Bar, Fitness centre, Tennis court, Parking (free), 112 rooms.

Room Features: Air-conditioning, Balcony or terrace, Tea/coffee making facilities, Ironing facilities, Hair dryer, Safe.

Max Capacity: Urban Classic/Golf Classic/Urban View Junior Suite/Golf View Junior Suite/Golf View 1 Bedroom Suite/Urban View 1 Bedroom Suite – 3, Urban View 2 Bedroom Junior Suite/Urban View 2 Bedroom Suite/Golf View 2 Bedroom Junior Suite/Golf View 2 Bedroom Suite – 5, Urban Family/Golf Classic Family – 2 adults/3 children.



*FROM PRICES ARE A GUIDE ONLY, subject to change and availability and are in Australian Dollars. Prices are per room per night for 2 people, unless otherwise specified and based on the lowest room category for travel in low season. For full terms and conditions, refer to the Booking Conditions on the inside back cover of this brochure.

GREAT OCEAN ROAD ACCOMMODATION

GREAT OCEAN ROAD RESORT, ANGLESEA



Studio Suite

105 Great Ocean Road, Anglesea
MAP PAGE 29

From **\$314***

- ❖ Walking distance to the beach and river
 - ❖ A variety of accommodation options and facilities
 - ❖ Ideal for families featuring a kid's pool and outdoor games area
- Includes light breakfast daily.**

Location: Set at the gateway of the iconic Great Ocean Road. Distances: Beach 500m, Town centre 500m.

Property Features: Pool (indoor heated), Restaurant, Bar, Café, Room service, Spa, Sundeck, Fitness centre, Steam room, Day spa, Tennis court, Children's playground, Guest laundry, Guest lounge, 30 rooms.

Room Features: Air-conditioning, Patio, Limited cooking facilities with microwave, Cable TV, DVD player, Ironing facilities, Hair dryer.

Max Capacity: Studio Suite/1 Bedroom/Twin Share Suite/Spa Suite – 2, 2 Bedroom/2 Bedroom Waterfront – 4.



CUMBERLAND LORNE RESORT



1 Bedroom

150 Mountjoy Parade, Lorne
MAP PAGE 29

From **\$347***

- ❖ Combines breathtaking views and a friendly family atmosphere
- ❖ Spectacular location on the Great Ocean Road above retail and dining options
- ❖ Apartments have private balconies with either ocean or garden views

Location: Set between vibrant restaurants and boutiques and across from Louttit Bay. Distances: Beach across road, Town centre 100m.

Property Features: Pool (heated indoor), Spa, Gym, Games room, Sauna, Squash court, Tennis courts (2), Barbecue areas (2), Parking (undercover – free), 102 rooms.

Room Features: Air-conditioning, Balcony, Kitchen with convection microwave and dishwasher, Spa bath, Chromecast, Laundry.

Max Capacity: 1 Bedroom/1 Bedroom Ocean View/1 Bedroom Ocean Front – 3 adults or 2 adults/2 children, 2 Bedroom/2 Bedroom Ocean View/2 Bedroom Ocean Front – 5 adults or 4 adults/2 children, Penthouse Ocean View/Penthouse Ocean Front – 4 adults/2 children.



CAPTAIN'S AT THE BAY, APOLLO BAY

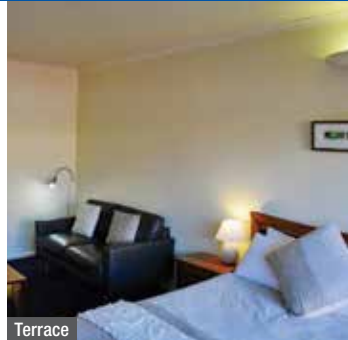

Terrace

21 Pascoe Street, Apollo Bay
MAP PAGE 29

From **\$334***

- ❖ Boutique hotel style accommodation
- ❖ Spacious rooms with private balconies
- ❖ Situated halfway along the Great Ocean Road

Location: Centrally located close to shops and restaurants. Distances: Beach 150m, Town centre 600m.

Property Features: Guest lounge, Guest laundry, Non smoking, Parking (free), 12 rooms.

Room Features: Air-conditioning, Balcony, Tea/coffee making facilities.

Max Capacity: Terrace/Superior – 3, Bay View Bridge/Otway View Bridge – 2, Loft 2 Bedroom – 4, Top Deck 3 Bedroom – 6.



DISCOVERY PARKS – WARRNAMBOOL



Standard Motel

25 Pertobe Road, Warrnambool
MAP PAGE 29

From **\$134***

- ❖ Families will love the swimming pool and children's playground
- ❖ Spacious, well designed cabins with balconies or patios
- ❖ Surrounded by landscaped gardens with access to local nature reserves

Location: Within driving distance of Port Fairy and the Twelve Apostles. Distances: Beach 200m, Town centre 1.5km.

Property Features: Pool, Camp kitchen, Barbecue area, Kids Club (seasonal), Children's playground, Movie/games room, Convenience store, Guest laundry, 38 rooms.

Room Features: Air-conditioning, Balcony, Kitchen, Tea/coffee making facilities, Parking (free).

Max Capacity: Standard Motel – 4, Superior 2 Bedroom Unit/Superior 2 Bedroom Cabin/Deluxe 2 Bedroom Cabin – 5, Superior Spa Cabin – 2.





Dominique Portet Winery

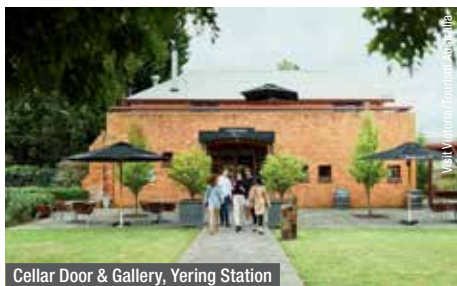

Cellar Door & Gallery, Yering Station

REF.	PROPERTY	PAGE
1	Chateau Yering Hotel	32
2	Yarra Gables Motel	32
3	Yarra Valley Grand Hotel	32
4	Yarra Valley Lodge	32



YARRA VALLEY

The Yarra Valley is a food and wine lover's dream. It's a picture book paradise of vineyards with endless views, under an hour's drive from the heart of Melbourne. Cool climate wines are produced by over 60 wineries including TarraWarra Estate, one of the country's most famous labels. The region has an outstanding reputation for producing quality gourmet food. Stock up on seasonal produce at farm gates, orchards and roadside stalls.

SEE

- View an artist at work in one of the many studios dotted throughout the Yarra Valley

DO

- Soar high above the wineries on a thrilling hot air balloon ride

EAT & DRINK

- Enjoy an intimate wine tasting at Dominique Portet Winery
- Linger over a long lunch at Coombe Yarra Valley restaurant overlooking beautiful landscape gardens

WHAT'S ON

Tesselaar Tulip Festival

13 September to 12 October

Healesville Music Festival

November (dates to be confirmed)



FOOD & WINE TASTING

Have your senses captivated at Rochford Wines and taste award-winning wines and delicious modern Australian cuisine while surrounded by stunning Yarra Valley views. Create a memorable experience while you wine and dine in the heart of the Yarra Valley. Enjoy a two course lunch that celebrates the best of local seasonal produce. The knowledgeable staff will guide you through a tasting of some of the winery's most acclaimed wines.

Includes:

- Tasting of 4 wines at the cellar door
- 2 course lunch package and a glass of wine

Operator: Rochford Wines

Open: 11am – 4pm daily

Wine tasting not suitable for children under 18 yrs.

	Adult
Wine Experience with Lunch	\$70*



ANDRE EXPERIENCE: TOUR, TASTING & LUNCH

Take a behind-the-scenes tour of the estate and share in 10 generations of winemaking legacy. An experienced wine educator will take you through a tutored wine tasting in the André room, perched above the working winery, where you will taste a selection of Dominique Portet wines. Following the tasting, enjoy a selection of classic French family dishes with matching wines in the cellar door.

Includes:

- Guided winery tour
- Tutored wine tasting
- Selection of French family classic dishes for lunch with matching wines

Operator: Dominique Portet Winery

Duration: 3 hours

Departs: Wed to Sun from Dominique Portet Cellar Door at 11am, 12:30pm, 2pm

Not suitable for children under 18 yrs.

	Adult
Winery Tour	\$210*



YARRA VALLEY SUNRISE HOT AIR BALLOON FLIGHT

Start your day with a sunrise hot air balloon experience over the spectacular Yarra Valley. Let the breeze usher you over the grape vines and take in the breathtaking views of the surrounding mountains.

Includes:

- Approximate 1 hour flight over the Yarra Valley
- Buffet breakfast (Breakfast option)
- Return transfers from Melbourne CBD (Breakfast & Transfers option)

Operator: Global Ballooning

Duration: 3 – 4 hours

Departs: Daily from Balgownie Estate, Yarra Glen 1 hour and 30 minutes before sunrise

Not suitable for children under 6 yrs.

	Adult	Child 6-12 yrs
Flight Only	\$495*	\$429*
With Breakfast	\$540*	\$454*
With Breakfast & Transfers	\$570*	\$484*

*PRICES ARE A GUIDE ONLY, subject to change and availability and are in Australian Dollars. Prices are per person, unless otherwise specified and based on travel in low season. For full terms and conditions, refer to the Booking Conditions on the inside back cover of this brochure.

YARRA VALLEY ACCOMMODATION

YARRA VALLEY GRAND HOTEL



Standard



Managers House

9 Bell St Service Rd, Yarra Glen
MAP PAGE 31

From **\$221***

- ◆ Individually decorated hotel rooms are situated within the original landmark historical hotel
- ◆ Managers House is great for families and friends travelling together

Includes continental breakfast daily and bottle of wine on arrival.

Location: Built in 1888, the hotel is housed in a heritage listed building in the heart of Yarra Glen. Ideally located for exploring the local wine growing region, surrounded by over 90 Cellar Doors, award winning breweries, distilleries, farmgates, walks, trails, shops, cafés and more. Distances: Town centre 170m, Melbourne CBD 49.8km.

Property Features: Restaurant, Bar, Limited reception, Parking (free), Non-smoking, 11 rooms.

Room Features: Pool (Managers House), Air-conditioning, Flat screen TV, Full kitchen facilities (Managers House), Mini bar, Tea/coffee making facilities, Laundry (Managers House), Ironing facilities, Hair dryer.

Max Capacity: Standard/Premium/Yarra/Tower Suite – 2, Melba Suite – 3, Balcony Suite – 4, Managers House – 10.



FREE

YARRA GABLES MOTEL



Standard

55 Maroondah Highway, Healesville
MAP PAGE 31

From **\$300***

- ◆ Features a range of rooms for couples, families and small groups
- ◆ Rooms are spacious and are set in peaceful surroundings
- ◆ Complete with cooking facilities and garden views

Location: Ideally located in the heart of the Yarra Valley. Distances: Town centre 1.5km, Melbourne CBD 59km.

Property Features: Parking (free), Non smoking, Baggage storage, 8 rooms.

Room Features: Air-conditioning, Balcony, Kitchenette with microwave, Tea/coffee making facilities, Cable TV, Ironing facilities, Two Bedrooms (Family rooms only), Three Bedrooms (Cottage and Lodge only), Hair dryer.

Max Capacity: Standard/Family – 4, Queen Spa – 2, Cottage/Lodge – 6.



FREE

YARRA VALLEY LODGE



2 Heritage Avenue, Chirside Park
MAP PAGE 31

From **\$250***

- ◆ Positioned at the gateway to Victoria's premier food and wine region
- ◆ Bella Restaurant's menu emphasises a 'paddock to plate' experience
- ◆ Spacious rooms have private balconies or terraces with stunning views

Location: Within the grounds of the Heritage Estate. Distances: Town centre 5.5km, Melbourne CBD 43km.

Property Features: Restaurant, Bars (2), 24 hour reception, Parking (undercover security – free), Access to The Heritage Golf & Country Club, 102 rooms.

Room Features: Air-conditioning, Balcony, Tea/coffee making facilities, Mini bar, In-room movies (pay to view), Cable TV, Bathrobes, Ironing facilities, Hair dryer, Safe.

Max Capacity: Lodge King – 3, Lodge Twin – 4.



FREE

CHATEAU YERING HOTEL



Melba Suite

42 Melba Highway, Yering
MAP PAGE 31

From **\$479***

- ◆ Historic homestead offering luxury accommodation
- ◆ Suites are all individually decorated with fine furnishings
- ◆ Enjoy fine dining at Eleonore's Restaurant

Includes full breakfast daily.

Location: Located in the heart of the Yarra Valley overlooking the Yarra River. Town centre 2km, Melbourne CBD 52km.

Property Features: Pool, Restaurant, Café, Room service, Guest lounge, Laundry/dry cleaning service, Tennis court, 24 hour reception, Non smoking, Parking (free), 32 rooms.

Room Features: Air-conditioning, Balcony, Mini bar, Tea/coffee making facilities, Ironing facilities, Spa bath (except Melba Suite), Bathrobes, Hair dryer.

Max Capacity: Melba Suite/Yarra Suite/Stable Suite/Yering Suite – 2.



FREE



Portsea Pier, Mornington Peninsula

Visit Victoria

MORNINGTON PENINSULA & PHILLIP ISLAND

Just a 90 minute drive from Melbourne and you're on the Mornington Peninsula. This idyllic destination is a place of breezy seaside villages, art galleries, golf courses and great food and wine. Phillip Island is known for stunning beaches, wildlife encounters, outdoor adventure and sporting events. See the Little penguins as they waddle up the beach from the sea.

SEE

- Take in the views over the Southern Peninsula and Bass Strait from Cape Schanck Lighthouse

DO

- Get lost in the hedge mazes at Ashcombe Maze and Lavender Gardens, Shoreham

EAT & DRINK

- Enjoy wine tasting and lunch at Ten Minutes by Tractor
- Indulge in delicious chocolates at Pannys Phillip Island Chocolate Factory

WHAT'S ON

Mornington Winter Music Festival
June (dates to be confirmed)

Australian Motorcycle Grand Prix
17 to 19 October



Phillip Island Nature Park – Penguin Reserve

Visit Victoria



REF.	PROPERTY	PAGE
1	InterContinental Sorrento Mornington Peninsula	34
2	Phillip Island Apartments	34
3	Quarters at Flinders Hotel	34



ALBA THERMAL SPRINGS & SPA

Alba Thermal Springs & Spa is a world-class luxury wellness sanctuary in the heart of Victoria's Mornington Peninsula. Alba offers contemporary geo-thermal bathing in over 30 pools. Luxurious full-day self-care packages, half day rituals and treatments are available in the spa. Alba's restaurant Thyme showcases locally sourced produce in a menu created by award-winning chef Karen Martini.

Springs Thyme Package:

Immerse yourself in the warm mineral waters of the geothermal pools and discover the restorative power of water. Once fully rested, enjoy lunch or dinner with a glass of Peninsula wine or local craft beer at Thyme.

Operator: Alba Thermal Springs & Spa

Duration: 3 hours

Open: 7am – 10pm daily except Christmas Day

Springs Thyme with Massage, The Terrace with Cheese and Wine packages and Hot Springs Bathing options also available.

	Adult
Springs Thyme	\$200*



TERROIR MASTERCLASS

Discover the unique elements that define the wines crafted at Ten Minutes by Tractor Estate. Head to the private tasting room, where you'll have the opportunity to taste two limited release wines as well as a selection of six current release wines. Learn about the history of the region and discover what makes the Mornington Peninsula the ideal site to produce Pinot Noir and Chardonnay.

Includes:

- 1 hour wine masterclass
- Tasting of eight wines

Operator: Ten Minutes by Tractor

Duration: 1 hour

Departs: Daily from Ten Minutes by Tractor Cellar Door at 11am

Not suitable for children under 18 yrs.

	Adult
Winery Tour	\$120*



DOLPHIN AND SEAL SWIM

Join a half day cruise in sheltered waters of Port Phillip Bay for the chance to swim with seals and dolphins. Get up close and snorkel with the friendly Australian Fur Seals as well as joining the bay's resident dolphins in their natural habitat. Each and every encounter is totally unique and will provide a truly memorable experience.

Includes:

- Premium wildlife snorkelling activities
- Amazing photo opportunities
- All snorkelling equipment including full length wetsuits
- Lunch, refreshments and hot drinks
- Guided activities by qualified naturalists

Operator: Moonraker Dolphin Swims

Duration: 3 hours

Departs: Daily from Sorrento at 9am and 1pm (Apr – May, Oct – Mar)

	Adult	Child 5-15 yrs
Wildlife Experience	\$210*	\$175*

* PRICES ARE A GUIDE ONLY, subject to change and availability and are in Australian Dollars. Prices are per person, unless otherwise specified and based on travel in low season. For full terms and conditions, refer to the Booking Conditions on the inside back cover of this brochure.

MORNINGTON PENINSULA ACCOMMODATION

INTERCONTINENTAL SORRENTO MORNINGTON PENINSULA



Cosy Heritage Wing

23 Constitution Hill Road, Sorrento
MAP PAGE 33

From **\$462**^{*^}

- ◆ Located in the heart of Sorrento with sweeping views of Port Phillip Bay
- ◆ Wide choice of rooms and suites with contemporary furnishings
- ◆ Choice of four dining venues

Includes full breakfast daily.

Location: Next to Sorrento Front Beach and nestled within the historical Sorrento coastal centre, featuring cafés, restaurants, shopping and art galleries. Distances: Sorrento Front Beach 600m, Town centre 300m, Melbourne CBD 107km.

Property Features: Pool (outdoor – heated), Restaurants (4), Bar, Day spa, Gym, Room service, Laundry/dry cleaning service, 24 hour reception, Parking (undercover), 108 rooms and suites.

Room Features: Air-conditioning, Balcony, Tea/coffee making facilities, Coffee pod machine, Complimentary in room bar, Ironing facilities, Bathrobes, Hair dryer, Safe.

Max Capacity: Cosy Heritage Wing/Classic Riley Lane Wing/Premium Terrace – 2, 1 Bedroom Terrace Suite – 2 adults/1 child.

[^]Price applies Sun-Thu nights.



QUARTERS AT FLINDERS HOTEL

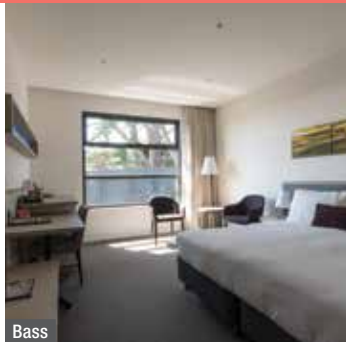

Bass

23 Cook Street, Flinders
MAP PAGE 33

From **\$279**^{*^}

- ◆ Architecturally designed hotel boasting stylish rooms
- ◆ Generous mini bars curated with the best Mornington Peninsula wines
- ◆ Restaurant showcases the best of local, seasonal produce

Includes continental breakfast daily.

Location: Nestled in the heart of the historic Flinders coastal village, on the Mornington Peninsula only 1.5 hours out of Melbourne and close to many famous attractions in the region including the Peninsula Hot Springs, Strawberry farm, Mornington Peninsula Chocolates, and the beautiful Cape Schanck. Distances: Town centre 100m, Melbourne CBD 98.6km.

Property Features: Restaurant, Bar, Limited reception, Parking (free), Lift, 40 rooms.

Room Features: Air-conditioning, Smart TV with streaming services, Mini bar, Tea/coffee making facilities, Ironing facilities, Bathrobes, Hair dryer, Safe.

Max Capacity: Bass/Bauer/Westall/Flinders/Flinders Suite – 3.

[^]Price applies Sun-Fri nights.



PHILLIP ISLAND APARTMENTS



1 Bedroom

9-11 Bass Avenue, Cowes
MAP PAGE 33

From **\$304**^{*}

- ◆ Spacious apartments with private balcony or patio
- ◆ Families will love the outdoor facilities including the pool, spa and bbq area
- ◆ Apartments have smart TVs with casting to access streaming accounts

Location: Located in the main town on Phillip Island, a short drive to all the attractions. Close to the beach and a five minute walk to shops, cafés, restaurants and a supermarket. Distances: Beach 250m, Town centre 3km.

Property Features: Pool, Spa (heated), Barbecue area, Non smoking, Parking (free), 31 rooms.

Room Features: Air-conditioning, Kitchen, Tea/coffee making facilities, Smart TV, Laundry facilities, Ironing facilities.

Max Capacity: 1 Bedroom – 2, 2 Bedroom – 4, 3 Bedroom Standard/3 Bedroom Executive – 6.





MacKenzie Falls, Grampians National Park

SPA COUNTRY & GRAMPIANS

Welcome to country life in Victoria. Pamper yourself in Australia's Spa Country, the country's largest concentration of natural mineral springs. Discover the striking landscape of the Grampians. Head out on walking tracks that lead to spectacular scenic lookouts or spend time tasting local wine at one of the many cellar doors.

SEE

- See the plunging whitewater of MacKenzie Falls in Grampians National Park
- Admire the beauty of Lake Daylesford as you stroll along the Peace Mile Track

DO

- Take in the stunning view of Mt Abrupt from the pier at Dunkeld Arboretum
- Pamper yourself at Hepburn Bathhouse and Spa and discover the healing powers of the mineral waters

EAT & DRINK

- Taste Daylesford Cider at their English-style tavern cellar door

WHAT'S ON

Dunkeld Festival of Music
30 March to 1 April



Daylesford



REF.	HOTELS	PAGE
1	Lake House, Daylesford	35
2	Royal Mail Hotel, Dunkeld	35

LAKE HOUSE, DAYLESFORD



Lodge Studio

King Street, Daylesford
MAP PAGE 35

From **\$2040** ^{**^}

- ❖ Stylish suites and elegant spacious studios
 - ❖ Infinity pool with views over Lake Daylesford
 - ❖ First class dining experience at the two Chef Hatted Lake House Restaurant
- Includes dinner on one night and full country style breakfast daily.**

Location: Set on the shores of Lake Daylesford and within walking distance to the Daylesford Village. Distances: Town centre 600m.

Property Features: Pool (infinity), Restaurant, Bar, Room service, Day Spa, Sauna, Tennis Court, Non smoking, Parking (free), 33 rooms.

Room Features: Air-conditioning, Tea/coffee making facilities, Mini bar, Ironing facilities, Bathrobes, Hair dryer.

Max Capacity: Lodge Studio/Lodge Suite/Waterfront Pool Studio/Waterfront Suite/The Retreat Atrium Villa/The Retreat, Spa Villa/Sutton Suite – 2, The Entire Retreat – 6.

[^]Minimum 2 night stay applies.



***FROM PRICES ARE A GUIDE ONLY**, subject to change and availability and are in Australian Dollars. Prices are per room per night for 2 people, unless otherwise specified and based on the lowest room category for travel in low season. For full terms and conditions, refer to the Booking Conditions on the inside back cover of this brochure.

ROYAL MAIL HOTEL, DUNKELD



Courtyard

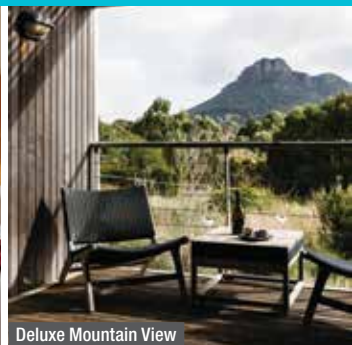

Deluxe Mountain View

98 Parker Street, Dunkeld
MAP PAGE 35

From **\$310** ^{**^}

- ❖ Perfect location for exploring the Grampians National Park
 - ❖ Take a chef-led tour of Australia's largest kitchen garden
 - ❖ Reserve a degustation dining experience at Wickens restaurant
- Includes light breakfast daily.**

Location: Southern tip of the Grampians National Park, in the village of Dunkeld. Distances: Town centre 100m.

Property Features: Pool, Cellar tours and Native Wildlife Feeding tours (extra charge), Restaurants (2), Bar, Non smoking, Parking (free), 33 rooms.

Room Features: Air-conditioning, Balcony, Tea/coffee making facilities, Mini bar, Cable TV (Courtyard, Mountain View, Deluxe Mountain View), Ironing facilities, Hair dryer.

Max Capacity: Courtyard/Mountain View/Deluxe Mountain View/Mt Sturgeon Farm 1 Bedroom Cottage/Deluxe Mount Sturgeon One Bedroom Cottage – 2, Mt Sturgeon Farm 2 Bedroom Cottage – 4.

[^]Price applies Wed-Thu nights. Hotel has limited facilities Sun-Tue. Minimum 2 night stay applies when staying Fri-Sat nights.



Take in the spectacular views of Wineglass Bay from Freycinet National Park





Supplied Courtesy of Wineglass Bay Cruises



Russell Falls, Mt Fields National Park

Tourism Tasmania/Jason Charles Hill

TASMANIA

Tasmania offers an incredible range of diverse activities and experiences. Home to picture-perfect coastline, spectacular rainforest, historic towns and an exciting food and wine scene, there is something for everyone in Tasmania.

HISTORIC HOBART

Steps away from the Hobart waterfront lie the historic neighbourhoods of Salamanca and Battery Point. Discover heritage homes on a self-guided walk and have a drink at the famous Shipwright's Arms Hotel. Descend Kelly's Steps to the sandstone warehouses of Salamanca Place.

TAMAR TASTING TRAIL

Widely considered to be one of the top 10 wine routes in the world, this 170 kilometre trail leads to 30 cellar doors throughout the Tamar Valley and along the Tamar River. Launceston is the most popular starting point and the route is clearly marked with yellow and blue signs.

FREYCINET NATIONAL PARK

With dramatic pink granite peaks, secluded bays and white sandy beaches, Freycinet is one of the state's favourite coastal playgrounds. The white sands of Wineglass Bay are the perfect contrast to the turquoise water, making it one of the most photographed natural attractions.

PORT ARTHUR HISTORIC SITE

This UNESCO Heritage Listed Site is one of the most popular attractions in Tasmania and was once home to one of the most brutal penal colonies in Australia. The immaculately maintained site is best visited with a guide who will explain its fascinating history.

CRADLE MOUNTAIN

Cradle Mountain is the jewel in Tasmania's crown! Just 90 minutes from Devonport, the imposing summit proudly overlooks Dove Lake, one of the premier walking tracks in the state. Its colours change with the seasons – glowing golden in autumn and gleaming white in winter.

TASSIE'S GREAT WALKS

Tasmania has walks and hikes to suit all fitness levels and interests. The most popular walks include Wineglass Bay, Dove Lake Circuit, Cradle Mountain Huts, Three Capes Lodge and Maria Island. Many tracks have been outfitted with boardwalks for part or the entire way.

BRUNY ISLAND

Bruny Island is an easy day trip from Hobart. While the scenery is remarkable, the island is also well known for its locally crafted delights such as cheese, chocolate, honey, beer and whisky. Jump on a cruise and be on the lookout for seals, dolphins, Sea eagles and maybe even whales.

BAY OF FIRES

This coastal paradise spans over 30 kilometres of white, sandy beaches, crystal clear water and iconic, orange-hued boulders that give the region its name. The bay is a popular destination for camping, walking, hiking and watersports. The area is also known for its seafood.

THE WILD WEST COAST

Head to the west coast and discover a wilderness area like no other. Wild rivers, deep lakes, windswept coastlines, and cool rainforests combine to ensure this region lives up to its reputation for rugged, untamed beauty and remoteness. You'll even find real-life ghost towns!



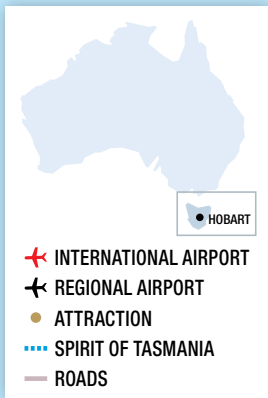

TRAVEL TIPS

WHEN TO GO

Depending on what you want to do in Tasmania, there's always a good time to go! This small island boasts a multitude of microclimates including rainforest, mountain and maritime. Depending on where you visit, on any given day, you may need more than one outfit to suit the weather!

Spring and summer are a great time to visit when the weather is milder and more conducive to outdoor activities like hiking. Autumn is a stunning season, when the trees begin to change colour and the falling leaves make colourful carpets. Winter turns parts of the island into a snowy wonderland and surprisingly, this is a great time for festivals and events or for curling up by the fire with a glass of local whisky.

SELF DRIVES

Take the time to explore and discover as you make your way through Tasmania by road. See pages 6 to 7 for details about car hire or ask your travel agent about the great specials on offer. Tasmania is the perfect destination for a driving holiday. While driving distances are short, it is important to note that the winding roads can mean travel times are longer than anticipated.

Hobart to Cradle Mountain	318 km	4 hrs 15 mins
Hobart to Coles Bay	192 km	2 hrs 30 mins
Hobart to Strahan	300 km	4 hrs 25 mins
Launceston to Hobart	198 km	2 hrs 30 mins
Launceston to Coles Bay	172 km	2 hrs 15 mins
Burnie to Smithton	87 km	1 hr 10 mins

We offer a selection of suggested driving itineraries, providing you with the freedom to discover some of the highlights of Tasmania at your own pace. Refer to the Self Drive Holidays starting on page 42 for more details.

SCHOOL HOLIDAYS 2025/26

Queensland

5 – 21 Apr, 28 Jun – 13 Jul, 20 Sep – 6 Oct, 13 Dec 25 – 26 Jan 26

New South Wales

12 – 29 Apr, 5 – 21 Jul, 27 Sep – 12 Oct, 20 Dec 25 – 26 Jan 26

Victoria

5 – 21 Apr, 5 – 20 Jul, 20 Sep – 5 Oct, 20 Dec 25 – 27 Jan 26

Australian Capital Territory

12 – 28 Apr, 5 – 21 Jul, 27 Sep – 13 Oct, 19 Dec 25 – 1 Feb 26

Tasmania

12 – 27 Apr, 5 – 20 Jul, 27 Sep – 12 Oct, 19 Dec 25 – 26 Jan 26

South Australia

12 – 27 Apr, 5 – 20 Jul, 27 Sep – 12 Oct, 13 Dec 25 – 26 Jan 26

Western Australia

12 – 27 Apr, 5 – 20 Jul, 27 Sep – 12 Oct, 19 Dec 25 – 1 Feb 26

Northern Territory

5 – 13 Apr, 21 Jun – 14 Jul, 20 Sep – 5 Oct, 13 Dec 25 – 27 Jan 26

DISTANCES BY ROAD (KM)

HOBART										
327	BURNIE									
192	292	COLES BAY								
318	101	285	CRADLE MOUNTAIN							
280	48	247	87	DEVONPORT						
198	148	172	150	102	LAUNCESTON					
96	385	197	380	344	260	PORT ARTHUR				
252	293	107	286	247	166	267	ST HELENS			
253	206	184	200	163	63	308	98	SCOTTSDALE		
408	87	376	181	131	231	469	377	290	SMITHTON	
300	180	416	147	223	271	381	415	329	259	STRAHAN

Distances should be used as a guide only.

TEMPERATURE & RAINFALL

Hobart	J	F	M	A	M	J	J	A	S	O	N	D
Temperature (max °C)	23	23	19	17	14	12	11	13	14	16	18	21
Average rainfall (mm)	40	30	50	30	30	40	40	50	40	40	40	50
Launceston	J	F	M	A	M	J	J	A	S	O	N	D
Temperature (max °C)	25	25	23	19	16	13	13	14	16	18	20	23
Average rainfall (mm)	46	30	39	51	65	69	78	86	66	50	53	47
Cradle Mountain	J	F	M	A	M	J	J	A	S	O	N	D
Temperature (max °C)	16	17	14	10	8	5	4	5	8	10	13	15
Average rainfall (mm)	149	121	149	204	275	270	315	301	270	252	205	181
Stanley	J	F	M	A	M	J	J	A	S	O	N	D
Temperature (max °C)	20	20	19	17	14	12	12	13	14	15	17	19
Average rainfall (mm)	42	47	50	76	92	105	117	103	86	86	65	62
Strahan	J	F	M	A	M	J	J	A	S	O	N	D
Temperature (max °C)	21	21	20	17	15	13	12	13	14	16	18	19
Average rainfall (mm)	104	66	105	150	155	167	180	189	160	140	115	120
Swansea	J	F	M	A	M	J	J	A	S	O	N	D
Temperature (max °C)	22	22	21	19	16	14	13	14	16	18	19	20
Average rainfall (mm)	50	52	50	51	46	57	48	43	40	54	51	60

EXPERIENCES YOU'LL LOVE

The best part of any journey is the experiences you have along the way, leaving you with memories to relive long after the holiday is over.

Tasmania has countless amazing things to see and do. Here are some of our favourites to inspire your wanderlust.

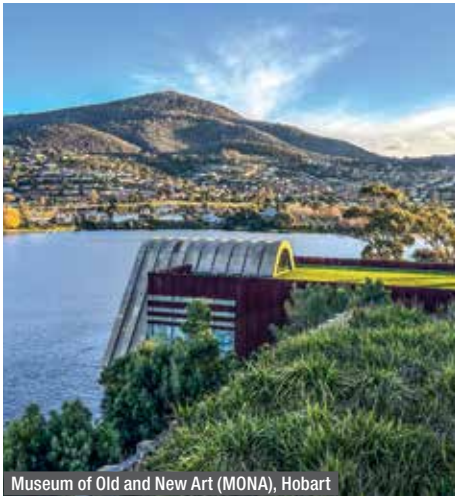

Museum of Old and New Art (MONA), Hobart

MONA

The Museum of Old and New Art (Mona) in Hobart hosts Australia's largest private art collection, including a range of ancient, Egyptian mummies. It's well known for its controversial and thought-provoking artwork. The museum is accessible by car, but perhaps more enjoyable is the 25 minute ferry ride from Brooke Street Pier. Mona is also the home of the annual summer festival, MONA FOMA. After browsing, enjoy lunch or a glass of wine at one of the several dining options or enjoy a drink at the Void bar.

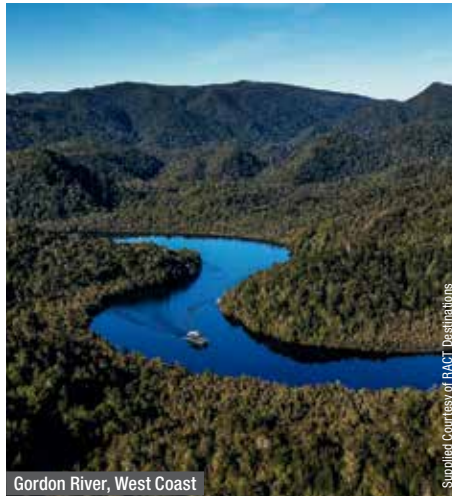

Gordon River, West Coast

Supplied Courtesy of RACT Destinations

CRUISE THE GORDON RIVER

Depart Macquarie Harbour in Strahan, cruise along the majestic Gordon River and delve deep into the Tasmanian Wilderness World Heritage Area. Often shrouded in fog and mist, the shoreline casts a perfect reflection on the river on still days. See Huon Pines at Heritage Landing, some over several thousand years old. Take the opportunity to walk along the elevated boardwalks that weave their way through the temperate rainforest. The river is also home to the notorious Sarah Island, once a 19th century penal colony and now full of stories of the convicts who called it home.



Maria Island

Tourism Tasmania / Stu Gibson

MARIA ISLAND WALK

There's no doubt about it – Tasmania is home to some of the most spectacular walks Australia has to offer. One of our favourites is the Maria Island Walk. Situated just off the east coast of Tasmania, Maria Island combines tranquility with natural beauty, rare wildlife and fascinating history. Over four days, hike around 40 kilometres of pristine beaches, eucalypt forest and dramatic sea cliffs. Seasoned hikers can climb the peaks of Mt Maria or Bishop and Clerk for breathtaking views.



Ocean Beach, Maria Island

Tourism Tasmania / Stu Gibson

Enjoy the breathtaking scenery as you glide down the ancient Gordon River



Supplied Courtesy of RACT Destinations

YOU LITTLE DEVIL

No trip to Tasmania would be complete without getting up close – but not too close – to a Tassie Devil. Join a Day Feeding or After Dark tour at Devils @ Cradle sanctuary, located on the edge of the Cradle Mountain National Park World Heritage area. The walk-through enclosure provides the opportunity for 360 degree viewing of the feeding activity. The Sunset Experience allows guests to have a close encounter and visit behind the scenes areas with an experienced guide while watching the sun set over the Tasmanian wilderness.



Tourism Tasmania/Rob Burneatt

FESTIVALS & EVENTS

Tasmanians have a knack of celebrating just about everything. Whether its chocolate, winter or whisky, you can be sure there will be a festival to honour it. A firm favourite is Hobart's Dark Mofo, held yearly in conjunction with the winter solstice. If daytime festivals are more your thing, try MONA FOMA (be sure to stake your claim on one of the signature pink bean bags), the Huon Valley Mid-Winter Festival, Agfest, Devonport Jazz Festival and the Festival of Voices. Chocolate lovers should not miss Chocolate Winterfest, held each winter.



Dark Mofo, Hobart

Tourism Tasmania/Adam Gibson

WILDERNESS RAIL JOURNEY

All aboard! This rail journey is a must-do experience on any holiday to Tasmania. Step back in history as the train travels deep into the Tasmanian wilderness. Departing from Strahan or Queenstown on Tassie's west coast, choose from two very different half day journeys on either a heritage steam or diesel engine train. Stunning harbour views, ancient rainforest and the deep chasm of the incredible King River Gorge are just some of the sights that await on these amazing journeys.



West Coast Wilderness Railway

SELF DRIVE HOLIDAYS

There's no better way to discover Tasmania than on a self drive holiday. Travelling by road is one of the best ways to explore and our selection of hand-crafted itineraries will take you to the must-see locations. Each itinerary incorporates accommodation and car hire, while some include local experiences.

We have selected some of our favourites from the range of flexible self drive itinerary options available. Itineraries can be tailored to suit your individual needs and requirements by including extra nights, alternative vehicle types, accommodation upgrades, as well as local tours and cruises.

To create your own dream road trip, simply contact us and we will craft a personalised self drive holiday to suit you.



Mayfield Bay

Tourism Tasmania/Pete Harmsen



Wineglass Bay

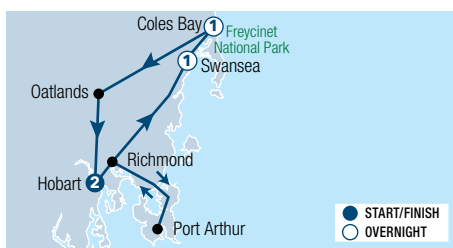

TASMAN ESCAPE 5 DAYS

Day 1: Hobart

Collect your vehicle on arrival in Hobart. The rest of the day is free to explore the city. Overnight at Travelodge Hobart.

Day 2: Hobart to Swanssea – 231km

Head to Port Arthur, stopping at the charming colonial village of Richmond on the way. Spend time exploring the Port Arthur Historic Site (own expense) before continuing your drive along the coast to Swanssea. Spend the night at Swanssea Cottages & Lodge Suites.

Day 3: Swanssea to Freycinet National Park – 60km (BL)

Head to Freycinet National Park to join a morning cruise on Wineglass Bay before the remainder of the

day is free to explore this spectacular region. Spend the night at Freycinet Lodge.

Day 4: Freycinet National Park to Hobart – 200km (B)

Heading back to Hobart today, drive inland along the Heritage Highway passing through Campbell Town, Ross and Oatlands. Conclude your journey by following the Midland Highway over and along the River Derwent. Return to Travelodge Hobart for a final night stay.

Day 5: Hobart

Your self drive tour ends when you return the hire car.

(B = breakfast, L = lunch)

From **\$1030*** per person twin share

5 DAYS | HOBART TO HOBART

TRAVEL TYPE: Self drive

DEPARTS: Daily

HIGHLIGHTS

- In Richmond, visit the old gaol and convict-built bridge
- Explore the Port Arthur Historic Site
- Discover spectacular Freycinet National Park

INCLUDES

- 4 nights accommodation
- Meals as specified
- Wineglass Bay Cruise in the Vista Lounge with Tasmanian style Ploughman's lunch
- 5 days Group C car rental with Budget+

+ Based on pick up from airport depot.



Hells Gate, Gordon River



WILD TASMANIA 6 DAYS

Day 1: Launceston

Collect your hire car and explore Launceston. Only 10 minutes from the city centre is the magnificent Cataract Gorge. Overnight at Best Western Plus Launceston.

Day 2: Launceston to Cradle Mountain – 142km

Drive to Deloraine and visit the many galleries and studios. Travel through scenic countryside to Cradle Mountain-Lake St Clair National Park. Stay the next two nights at Discovery Parks – Cradle Mountain.

Day 3: Cradle Mountain

Today explore Cradle Mountain. Visit Devils @ Cradle and get up close with Tasmanian devils. Stay for the After Dark Feeding tour.

Day 4: Cradle Mountain to Strahan – 138km

Explore more of Cradle Mountain. Take a walk to spectacular Montezuma Falls at Rosebery and visit the mining museum at Zeehan. Continue to harbourside Strahan. Overnight at Strahan Village.

Day 5: Strahan to Hobart – 298km

Take a morning Gordon River cruise and take in the breathtaking scenery and calm of our pristine World Heritage-listed wilderness. Continue south and on to Hobart. Overnight at Travelodge Hotel Hobart.

Day 6: Hobart

Check-out of your hotel and return your hire car.

From **\$1037*** per person twin share

6 DAYS | LAUNCESTON TO HOBART

TRAVEL TYPE: Self drive

DEPARTS: Daily

HIGHLIGHTS

- See the spectacular Cataract Gorge
- Visit the arty town of Deloraine and pick up some local handicrafts
- Walk around Dove Lake at Cradle Mountain-Lake St Clair National Park
- Hike to the top of Montezuma Falls for beautiful photo opportunities
- Explore the harbourside town of Strahan

INCLUDES

- 5 nights accommodation
- After Dark Feeding at Devils @ Cradle
- Morning Gordon River Cruise
- 6 days Group C car rental with Budget+

+ Based on pick up from airport depot.



Wineglass Bay

COASTAL EXPLORER 6 DAYS

Day 1: Hobart

Collect your vehicle on arrival in Hobart. The rest of the day is free to explore the city. Overnight at Travelodge Hobart.

Day 2: Hobart to Richmond – 26km

Travel across the Derwent River this morning and head to Richmond. Wander streets lined with sandstone buildings that house some of the island's best art and crafts. Overnight at Hatchers Richmond Manor.

Day 3: Richmond to Freycinet National Park – 175km

Travel to the east coast today via Orford. Continue on to Triabunna, before arriving at Swansea. Don't miss a stop at the famous Kate's Berry Farm or visit some of the local wineries.

Visit the Bark Mill Tavern, Bakery and Museum before continuing on to Coles Bay and Freycinet National Park. Spend the next two nights at Freycinet Lodge, Coles Bay.

Day 4: Freycinet National Park (B)

Time at leisure today to explore all that Freycinet National Park has to offer, such as Wineglass Bay.

This national park is a hiker's paradise and has numerous walks to cater to all levels of fitness. By far, the most popular walk is to the Wineglass Bay Lookout to see the spectacular beach below. Hazards Beach and Cape Tourville Lookout are also popular places to visit.

Day 5: Freycinet National Park to Launceston – 263km (B)

Travel north through Coles Bay and Bicheno then continue to St Helens, perhaps with a detour to beautiful Binalong Bay. Drive to Scottsdale then on to Launceston.

If time permits, visit City Park or the Queen Victoria Museum and Gallery. In the evening, hit the town and enjoy one of the many fine restaurants the city has to offer. Overnight at Best Western Plus, Launceston.

Day 6: Launceston

This morning enjoy a Cataract Gorge Cruise, then consider heading to Cataract Gorge Reserve to wander the trails and gardens. Your self drive adventure finishes when you return your hire car.

(B = breakfast)

From **\$1094*** per person twin share

6 DAYS | HOBART TO LAUNCESTON

TRAVEL TYPE: Self drive

DEPARTS: Daily

HIGHLIGHTS

- Spend the morning strolling around historic Richmond
- Fill up on berries at Kate's Berry Farm
- Hike the Wineglass Bay summit for magnificent views

INCLUDES

- 5 nights accommodation
- Meals as specified
- 6 days Group C car rental with Budget+

+ Based on pick up from airport depot.

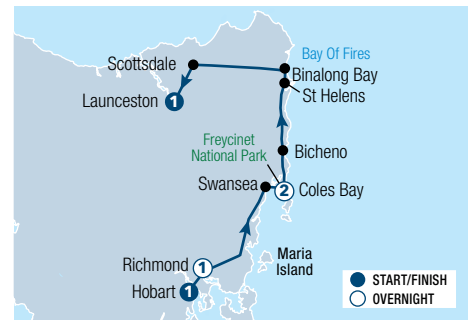

Cradle Mountain

GRAND CIRCLE 10 DAYS

Day 1: Hobart

Collect your vehicle on arrival in Hobart. The rest of the day is at leisure to discover the city. Overnight at Travelodge Hobart.

Day 2: Hobart to Strahan – 300km

Travel across the heart of Tasmania through the Franklin-Gordon Wild Rivers National Park. Stop in at Queenstown then continue on to Strahan. Overnight at Strahan Village.

Day 3: Strahan to Cradle Mountain National Park – 138km

This morning take an optional cruise along the Gordon River (extra charge) before travelling north to Zeehan. Drive to Cradle Mountain-Lake St Clair National Park, renowned for its walking tracks with spectacular mountain peaks and lakes. Spend the next two nights at Discovery Parks – Cradle Mountain.

Day 4: Cradle Mountain National Park (B)

Time at leisure today to explore Cradle Mountain-Lake St Clair National Park.

Day 5: Cradle Mountain National Park to Launceston – 142km (B)

Depart Cradle Mountain and travel east to Mole Creek. Continue on to Launceston and visit Cataract Gorge. Overnight at Best Western Plus, Launceston.

Day 6: Launceston to St Helens – 160km

Depart Launceston and travel to Scottsdale. Near Pyengana take a walk to St Columba Falls. Continue east to St Helens. Visit The Gardens and the Bay of Fires Coastal Reserves near Binalong Bay. Overnight at Georges Bay Apartments, St Helens.

Day 7: St Helens to Swansea – 119km

Travel to Bicheno before continuing south to Swansea. Stay the next two nights at Swansea Cottages & Lodge Suites.

Day 8: Swansea to Freycinet National Park – 60km

Time at leisure today to explore Freycinet National Park.

Day 9: Swansea to Hobart – 134km

Depart for Hobart and perhaps make a stop at one of the local wineries or berry farms near Swansea. Cross the Derwent River on the Tasman Highway to reach Hobart. If time permits, travel back to Hobart via the historic village of Richmond. Overnight at Travelodge Hobart.

Day 10: Hobart

The car should be returned today by the same time as it was collected on day one to avoid any charges.

(B = breakfast)

From **\$1453*** per person twin share

10 DAYS | HOBART TO HOBART

TRAVEL TYPE: Self drive

DEPARTS: Daily

HIGHLIGHTS

- Enjoy one of many hikes through Freycinet National Park
- Learn about local convict history on a Gordon River cruise (extra charge)
- Climb Marion's Lookout in the Cradle Mountain-Lake St Clair National Park

INCLUDES

- 9 nights accommodation
- Meals as specified
- 10 days Group C car rental with Budget+
- Co-pilot self drive kit

+ Based on pick up from airport depot.



* FROM PRICES ARE A GUIDE ONLY, subject to change and availability and are in Australian Dollars. Prices are per person twin share, unless otherwise specified and based on the lowest room category and travel in low season. For full terms and conditions, refer to the Booking Conditions on the inside back cover of this brochure.

ACCOMMODATION PASSES



Mt Wellington



Hatchers Manor



TASVILLAS GROUP LOCATIONS

TASVILLAS GROUP

TasVillas Group is Tasmania's largest state-wide accommodation group, offering a wide variety of accommodation options in convenient locations around Tasmania. Operating for almost 40 years, TasVillas Group is a locally owned and operated company, providing guests with quality accommodation, expert service and unforgettable experiences; all at affordable packaged rates.

Tasmania is the ideal touring destination and TasVillas Group specialise in touring packages, with various options available including self-contained apartments, hotels and motel-style accommodation. Accommodation passes are available for three or more nights with generally no minimum night's stay at any one property or location and greater discounts are available for longer stays.

You can mix and match between all styles and standards of accommodation to create a personalised package to suit your individual requirements.

TasVillas Group is the ideal choice for travellers looking for a reliable and consistent standard of accommodation with a trusted brand.



Stay 7 nights and receive a free TasVillas Group carry on suitcase per booking. Valid for travel 1 Apr – 23 Dec 25.

Stay 12 nights and receive a free Tasmanian National Parks Holiday Pass per booking. Valid for travel 1 Apr – 30 Sep 25.

MOTEL & APARTMENTS



Burnie Central Townhouse



Nightcap at Carlyle Hotel

Various locations

From **\$138**^{*^}

TasVillas Group Motel & Apartments provide motel-style and self-contained multi-bedroom accommodation in convenient city and regional locations around Tasmania. Choose from motel rooms offering tea and coffee-making facilities, or the self-contained options in studio to multi-bedroom apartments, allowing you to self-cater.

All properties feature free off-street parking, guest laundry facilities and may additionally feature barbecue facilities, on-site dining, swimming pool and gym. Ideal for the budget conscious traveller, couples and singles.

Locations:

- Hobart & Southern Tasmania: Waterfront Lodge, Bay Hotel & Apartments, Port Arthur Motor Inn, Nightcap at Carlyle Hotel
- Launceston: Adina Place Motel & Apartments, Nightcap at Riverside Hotel
- North Western Tasmania: Burnie Central Townhouse, Silver Ridge Retreat
- West Coast Tasmania: Marsden Court Apartments (Standard)

Max Capacity: Varies between properties.

^Minimum 3 night stay applies.

SELECT HOTELS & APARTMENTS



Gateway Hotel by Nightcap Plus



Travelodge Hobart

Various locations

From **\$170**^{*^}

TasVillas Group Select Hotels & Apartments offer high quality hotel and self-contained accommodation. The hotel rooms offer an ensuite bathroom with tea and coffee making facilities and the apartments are well equipped with self-catering facilities.

All properties offer guest laundry facilities and free Wi-Fi, with many including free off-street parking, and may additionally include on-site dining, barbeque area, gymnasium, guest lounge and conference facilities. For superb comfort and service, the TasVillas Group Select Hotels & Apartments properties provide quality accommodation that makes for a truly unforgettable experience.

Locations:

- Hobart & Southern Tasmania: Hatchers Manor, Travelodge Hobart, Travelodge Hobart Airport, St Ives Apartments
- East Coast: Queechee Motel, Georges Bay Apartments
- Launceston: Mercure Launceston
- North Western Tasmania: Burnie Central Townhouse, On the Terrace, Gateway Hotel by Nightcap Plus
- West Coast Tasmania: Marsden Court Apartments (Superior)

Max Capacity: Varies between properties.

^Minimum 3 night stay applies.

*** FROM PRICES ARE A GUIDE ONLY**, subject to change and availability and are in Australian Dollars. Prices are per room per night for 2 people, unless otherwise specified and based on the lowest room category for travel in low season. For full terms and conditions, refer to the Booking Conditions on the inside back cover of this brochure.



BAY OF FIRES LONG WEEKEND WALK 3 DAYS

Day 1: Launceston to Bay of Fires Lodge (LD) Travel to Mt William National Park, on arrival it is time to get your walking boots sandy. The beach stroll begins at Eddystone Point. Stop for lunch on the beach near Eddystone Point Lighthouse. Explore the lighthouse and its long-standing story before we trek far-stretching beaches that lead to the celebrated Bay of Fires Lodge. Dinner is a Tasmanian long-table affair, featuring produce from the island matched with fine local beer and wine. Walking distance: 6km.

Day 2: Bay of Fires (BLD) Rise early to the native birds accompanying the dawn, waking to the aroma of a hot-cooked breakfast and freshly brewed coffee. Later in the morning, kayak down Ansons River. Cross the bird-rich waters of Ansons Bay and conclude with a stroll over

the dunes of Abbotsbury Peninsula back to the lodge. Walking/Kayaking: 6hrs.

Day 3: Bay of Fires Lodge to Launceston (BL) Following a leisurely breakfast at the lodge, there's plenty of time for a morning swim or final spa treatment before we depart the lodge. Unlike our other walking, today we venture through eucalypt forests and coastal heathland, where you'll enjoy a forest lunch. Travel back to Launceston where the tour concludes. Walking distance: 4km.

(B = breakfast, L = lunch, D = dinner)

Other walks also available: Bay of Fires Signature, Bruny Island Long Weekend, Cradle Mountain Walks, Three Capes Walks.

From **\$1995*** per person twin share



3 DAYS | LAUNCESTON TO LAUNCESTON

OPERATOR: Tasmanian Walking Company

TRAVEL TYPE: Guided walk

DEPARTS: Daily (Apr – May, Sep – Mar)

HIGHLIGHTS

- White sandy beaches, perfect for swimming
- Relaxing, easier graded guided walks
- Kayaking on the gently-flowing Ansons River
- Award-winning private lodge and spa

INCLUDES

- 2 nights private eco lodge accommodation
- Meals as specified
- Selected non-alcoholic and alcoholic beverages
- National Park Pass
- Qualified guides for the duration of the walk
- Return transport from Launceston

Not suitable for children under 12 yrs.



Wineglass Bay

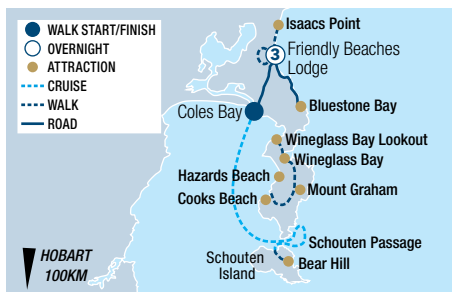

FREYCINET EXPERIENCE WALK 4 DAYS

Day 1: Hobart to Friendly Beaches (LD) Transfer to Coles Bay and take a cruise through Great Oyster Bay to Schouten Island. On the island, choose between an invigorating short walk up Bear Hill or fish for flathead in Schouten Passage. Stay the next three nights at Friendly Beaches Eco-Lodge. Walking distance: 3km.

Day 2: Friendly Beaches (BLD) Today, choose from a Bryan's Beach walk to Wineglass Bay or a climb from Cook's Beach to the top of Mt Graham. Later, begin the ascent to the Wineglass Bay Lookout and return to the lodge by vehicle. Walking distance: 14-16km.

Day 3: Friendly Beaches (BLD) Enjoy a hearty breakfast before transferring to sheltered Bluestone Bay for the start of today's walk. Explore the fascinating geology of White Water Wall and little Bluestone Bay, before climbing to the cliff tops. Then follow an ancient track through sacred bushland back to the lodge. Walking distance: 14km.

Day 4: Friendly Beaches to Hobart (BL) Take an optional walk along the ridgeline of Mt Mary before a descent to Saltwater Lagoon. Stroll along Friendly Beaches to Isaac's Point before transferring to Hobart. Walking distance: 6km.

(B = breakfast, L = lunch, D = dinner)

From **\$3150*** per person twin share



4 DAYS | HOBART TO HOBART

OPERATOR: Freycinet Experience Walk

TRAVEL TYPE: Guided walk

DEPARTS: Tue, Fri

HIGHLIGHTS

- Climb to the top of Mt Graham
- Enjoy the views from the Wineglass Bay summit
- Cruise along Coles Bay, keeping an eye out for marine life

INCLUDES

- 3 nights lodge accommodation
- Meals as specified
- Expert guides
- Selected alcoholic and non-alcoholic beverages
- Use of daypack and wet weather jackets
- Transport to/from walk departure point by air-conditioned vehicle
- National park fees
- Drop-off at Hobart Airport or accommodation



MARIA ISLAND WALK 4 DAYS

Day 1: Hobart to Maria Island (LD) Depart from Hobart and journey to the historic coastal town of Triabunna. Transfer by boat to Shoal Bay on Maria Island. Take a walk to the tranquil Casuarina Beach camp. Choose to take an optional walk down to the spectacular Haunted Bay. Overnight in the wilderness camp at Casuarina Beach. Walking distance: 8km.

Day 2: Maria Island (BLD) Today journey along five beautiful beaches. Watch dolphins play in the surf and sea eagles soaring overhead as you walk past the carpet of exotic shells lining the water's edge. By late afternoon arrive at White Gums camp for a refreshing swim. Enjoy a candlelit dinner of the finest Tasmanian food and wine. Overnight White Gums wilderness camp. Walking distance: 13km.

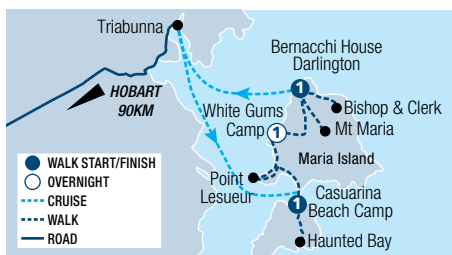

Day 3: Maria Island (BLD) After breakfast, head inland and discover the rich greens of the grand forests. Wander through the world's largest stand of giant Tasmanian blue gums and choose to climb the peaks of Mt Maria or Bishop and Clerk. Overnight at the elegant colonial Bernacchi House. Walking distance: 9-17km.

Day 4: Maria Island to Hobart (BLD) Today explore the northern tip of Maria Island. Walk through a variety of spectacular woodlands and forests with wallabies and wombats on show. Take in the dramatic sea cliffs of Fossil Bay before transferring back to the mainland. Walking distance: 4km.

(B = breakfast, L = lunch, D = dinner)

From **\$3050*** per person twin share



4 DAYS | HOBART TO HOBART

OPERATOR: The Maria Island Walk

TRAVEL TYPE: Guided walk

DEPARTS: Daily (Oct – Apr)

HIGHLIGHTS

- See rare wildlife and breathtaking scenery
- Cruise through the sparkling waters of Mercury Passage
- Enjoy candlelit gourmet dinners under the stars

INCLUDES

- 2 nights wilderness camp accommodation
- 1 night lodge accommodation
- Meals as specified
- Expert guides
- Selected alcoholic and non-alcoholic beverages
- Use of a 50 litre pack, waterproof jacket, sleeping bag liner, pillowcase and head torch
- National park fees
- Return transfers from Hobart accommodation

*FROM PRICES ARE A GUIDE ONLY, subject to change and availability and are in Australian Dollars. Prices are per person twin share, unless otherwise specified and based on the lowest room category and travel in low season. For full terms and conditions, refer to the Booking Conditions on the inside back cover of this brochure.

TOURING

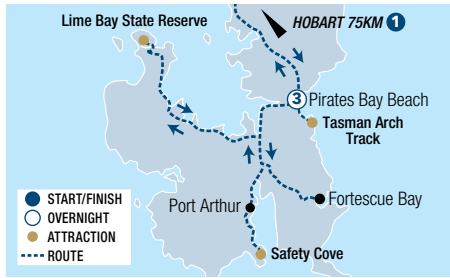

THREE CAPES PADDLE 5 DAYS

Day 1: Hobart Arrive in Hobart and make your own way to the hotel. Spend the day at leisure. Overnight in Hobart.

Day 2: Hobart to Stewarts Bay Coastal Reserve (BLD) Travel to Stewarts Bay Coastal Reserve and enjoy a short paddle to the Port Arthur historic site. Continue paddling south to Safety Cove. Transfer by vehicle to your accommodation. Stay the next three nights in lodge accommodation at Pirates Bay. Paddling distance: 15km.

Day 3: Fortescue Bay, Cape Huoy (BLD) Today's paddle is towards Cape Huoy. If the weather allows, you will make your way to the base of the Candle Stick. Explore hidden coves before heading back to Pirates Bay. Paddling distance: 12-15km.

Day 4: Lime Bay Coastal Reserve (BLD) Travel to Lime Bay Coastal Reserve and enjoy a short paddle to the infamous convict coal mines historic site. Continue paddling to Lime Bay. Transfer back to Pirates Bay. Paddling distance: 12km.

Day 5: Tasman Arch and Blowhole (BLD) This morning, depart from the shelter of Pirates Bay and journey south past the Tasman Arch and Blowhole. Towering sea cliffs, deep sea caves and abundant marine life are highlights of today's paddle. Return by coach to Hobart. Paddling distance: 15km.

(B = breakfast, L = lunch, D = dinner)

From **\$2930*** per person twin share



5 DAYS | HOBART TO HOBART

OPERATOR: Southern Sea Ventures

TRAVEL TYPE: Guided Kayak

DEPARTS: 12, 26 Oct, 2, 16 Nov, 7 Dec 25; 11 Jan, 1 Feb, 1 Mar 26

HIGHLIGHTS

- Explore the Tasman Peninsula by sea kayak
- Stay in a beachside private lodge with direct access to Pirates Bay

INCLUDES

- 3 nights share accommodation in a private lodge
- 1 night hotel accommodation in Hobart
- Meals as specified
- A glass of wine, beer or cider with dinner
- Use of double or single expedition kayak
- Use of a waterproof jacket
- Return transfers from Hobart accommodation

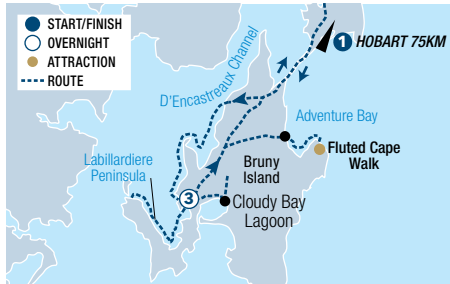

BRUNY ISLAND PADDLE 5 DAYS

Day 1: Hobart On arrival in Hobart make your own way to the hotel and spend the day at leisure. Overnight in Hobart.

Day 2: Hobart to Bruny Island (BLD) Transfer from Hobart early this morning to the paddle launch area where your adventure begins by paddling across the sheltered waters of D'Entrecasteaux Channel to Bruny Island. Enjoy a picnic lunch on one of the many secluded coves. After lunch, transfer to Bruny Island Lodge, your base for the next three nights. Paddling distance: 8-10km.

Day 3: Southern Bruny Island (BLD) Today paddle along the edge of the Labillardiere Peninsula, exploring the pristine coastline. Stroll along the sandy beaches right on the

edge of the Southern Ocean before paddling back to Bruny Island. Paddling distance: 16-18km.

Day 4: Southern Bruny Island (BLD) This morning transfer to the edge of the tranquil Cloudy Bay Lagoon. Paddle up Saintys Creek, a beautiful winding waterway on the north-east side of the lagoon. Paddling distance: 14km.

Day 5: Adventure Bay (BL) Today is spent exploring stunning Adventure Bay, a large eastern facing bay on South Bruny. Return to the mainland in the afternoon for your transfer back to Hobart where your adventure concludes. Paddling distance: 8km.

(B = breakfast, L = lunch, D = dinner)

From **\$2930*** per person twin share



5 DAYS | HOBART TO HOBART

OPERATOR: Southern Sea Ventures

TRAVEL TYPE: Guided Kayak

DEPARTS: 19 Oct, 9, 30 Nov 25; 4, 25 Jan, 8 Feb, 15 Mar 26

HIGHLIGHTS

- Cross the sheltered waters of D'Entrecasteaux Channel by sea kayak
- Explore secluded coves, sea caves and lagoons

INCLUDES

- 3 nights twin share accommodation at Bruny Island Lodge
- 1 night hotel accommodation in Hobart
- Meals as specified
- A glass of wine, beer or cider with dinner
- Use of double expedition kayak
- Use of a waterproof jacket
- One way ferry transfer from Bruny Island to Kettering
- Return transfers from Hobart accommodation



FREYCINET PENINSULA KAYAK EXPEDITION 6 DAYS

Day 1: Hobart to Freycinet National Park (LD) Journey to Freycinet National Park. After a full briefing embark on a paddle to Hazards Beach. Set up camp and enjoy dinner under the stars. Paddling distance: 1km.

Day 2: Cooks Beach (BLD) Paddle to Cooks Beach and set up camp. Choose to take a hike to the summit of Mt Graham or enjoy a stroll along the beach. Overnight at Cooks Beach campsite. Paddling distance: 12-15km.

Day 3: Schouten Island (BLD) This morning paddle across the Schouten passage to Schouten Island. Overnight at the campsite. Paddling distance: 11km.

Day 4: Wineglass Bay (BLD) Weather permitting, paddle the outside coast of the Freycinet Peninsula to Wineglass Bay. Overnight Wineglass Bay campsite. Paddling distance: 18km.

Day 5: Freycinet Peninsula (BLD) Today is spent paddling the northern section of the Freycinet Peninsula. Overnight Friendly Beaches campsite. Paddling distance: 18km.

Day 6: Freycinet National Park to Hobart (BL) This morning, take a relaxing paddle and walk along the Friendly Beaches coastline. After lunch, transfer back to Hobart where your adventure concludes.

(B = breakfast, L = lunch, D = dinner)

From **\$2930*** per person twin share



6 DAYS | HOBART TO HOBART

OPERATOR: Southern Sea Ventures

TRAVEL TYPE: Guided Kayak

DEPARTS: 6 Apr, 23 Nov, 14 Dec 25; 18 Jan, 15 Feb, 7 Mar 26

HIGHLIGHTS

- Explore the picturesque Freycinet National Park
- Paddle to Schouten Island
- Hike to Mt Freycinet, the highest point on the Freycinet Peninsula

INCLUDES

- 5 nights camping accommodation
- Meals as specified
- Use of tent and sleeping bag
- Use of double or single expedition kayak
- Use of a waterproof jacket
- Return transfers from Hobart accommodation



TASMANIAN DISCOVERY 6 DAYS

Day 1: Hobart to Queenstown (D) Depart Hobart and journey west through the Derwent Valley to Mount Field National Park. Stop at Russell Falls before ascending towards the headwaters of the Derwent at Lake St Clair. This afternoon, stop at Franklin River and Nelson Falls before descending into the unique township of Queenstown. Overnight in Queenstown.

Day 2: Queenstown to Tullah (BLD) This morning, head to the harbourside village of Strahan, where you will join a Gordon River cruise. This cruise combines magnificent scenery from Hells Gates and temperate rainforests of ancient Huon pines within the World Heritage Area, with fascinating convict history at Sarah Island. Back on shore, continue past the Henty Sand Dunes towards Lake Rosebery and the southern edge of the Tarkine region. Overnight in Tullah.

Day 3: Tullah to Launceston via Cradle Mountain (B) Journey to the Cradle valley and spend some time exploring the iconic World Heritage area of Cradle Mountain-Lake St Clair National Park. Walk around the glacial carved Dove Lake and look for wombats at Ronny Creek. This afternoon, visit Sheffield, the Town of Murals before arriving in Launceston. Overnight in Launceston.

Day 4: Launceston to Bicheno (B) Visit the scenic Cataract Gorge before heading east to the captivating Bay of Fires. Walk along the stretches of white sands and see the lichen-clad boulders. Continue along the coastal Great Eastern Drive and arrive at the seaside town of Bicheno. Overnight in Bicheno.

Day 5: Bicheno to Eaglehawk Neck via Freycinet National Park (D) Spend today discovering the beauty of Freycinet National Park. Enjoy the tranquillity of Honeymoon Bay then climb to the picturesque Wineglass Bay lookout, before taking in the panoramic vistas across the coast from Cape Tourville Lighthouse. Travel south through the coastal towns of Swansea and Orford towards the Tasman Peninsula. Overnight in Eaglehawk Neck.

Day 6: Port Arthur to Hobart (B) This morning, visit a wildlife sanctuary to see Tasmanian devils before continuing to the spectacular Tasman Peninsula and spend time at the World Heritage listed Port Arthur Historic Site. Afterwards, make a short stop to see the towering and rugged coastline of the Tasman National Park. Return to Hobart where your journey ends.

(B = breakfast, L = lunch, D = dinner)



ULTIMATE TASMANIA 10 DAYS

Day 1: Hobart to Queenstown (D) Depart Hobart and travel west to Mt Field National Park. Stop at Lake St Clair, the deepest freshwater lake in Australia. Take in the scenery as you pass through the Franklin-Gordon National Park. Overnight in Queenstown.

Day 2: Gordon River Cruise (BLD) Today travel to Strahan, where you will embark on your cruise of the Gordon River. This fantastic river cruise includes a guided boardwalk through the UNESCO World Heritage rainforest as well as a guided tour of the harshest penal settlement in Australia at Sarah Island. In the afternoon, take a scenic drive to the town of Tullah. Overnight in Tullah.

Day 3: Tullah to Smithton (BD) Travel to the North West Coast of Tasmania. At Stanley, take in the views of The Nut. Journey to Arthur River on the wild Tarkine Coast. Overnight at Smithton.

Day 4: Smithton to Devonport (BD) Spend today exploring the Tarkine, the second largest cool temperate rainforest in the world. Continue your journey along the North West Coast to Devonport. Overnight in Devonport.

Day 5: Devonport to Launceston via Cradle Mountain (B) This morning visit Cradle Mountain-Lake St Clair National Park. Look for wombats at Ronny Creek, venture down to the iconic boatshed and walk around glacial-carved Dove Lake. Spend time in Sheffield, before arriving in Launceston. Overnight in Launceston.

Day 6: Launceston to Bicheno (BD) Visit Cataract Gorge before driving down the scenic East Coast. At the Bay of Fires, explore the white sands and lichen-clad boulders. Continue onto the town of Bicheno. Overnight in Bicheno.

Day 7: Bicheno to Hobart via Freycinet National Park Spend the day exploring Freycinet National Park. Walk to Wineglass Bay Lookout for views of Tasmania's most famous beach with its curved white shores and turquoise-coloured waters. Return to Hobart via the Great Eastern Drive. Stay the next three nights in Hobart.

Day 8: Richmond & Wellington Park (B) Meet a variety of Tasmanian wildlife at Bonorong Wildlife Sanctuary. Visit the colonial village of Richmond before heading back to Hobart. This afternoon, venture up Mount Wellington.

Day 9: Bruny Island (B) After breakfast, embark on an adventure to Bruny Island. Climb the 279 steps to the top of Truganini Lookout before visiting South Bruny National Park.

Day 10: Port Arthur Historic Site & Tasman Peninsula (B) This morning, visit the Port Arthur Historic Site and wander around the preserved ruins. Continue on to the Tasman Peninsula and take in the rugged coastal scenery. Return to Hobart where your tour concludes.

(B = breakfast, L = lunch, D = dinner)

From **\$2095*** per person twin share



6 DAYS | HOBART TO HOBART

OPERATOR: Under Down Under Tours

TRAVEL TYPE: Escorted

DEPARTS: Selected Saturdays (Oct – Apr)

HIGHLIGHTS

- Experience historic Port Arthur
- Cruise the Gordon River
- Discover the grandeur of Freycinet National Park
- Visit the stunning Cataract Gorge
- Explore majestic Cradle Mountain

INCLUDES

- 5 nights motel accommodation
- Meals as specified
- Gordon River Cruise
- Admission to a Wildlife Sanctuary
- Admission to Port Arthur Historic Site and harbour cruise
- Experienced guide • National park fees
- Transport by air-conditioned vehicle
- Return transfers from Hobart

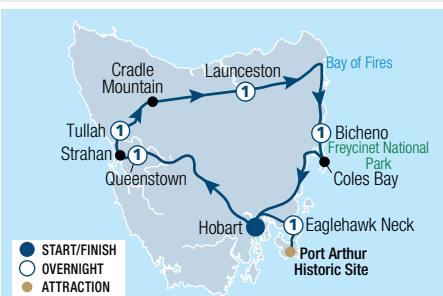

From **\$3175*** per person twin share



10 DAYS | HOBART TO HOBART

OPERATOR: Under Down Under Tours

TRAVEL TYPE: Escorted

DEPARTS: Selected Mondays (Oct – Apr)

HIGHLIGHTS

- Cruise the Gordon River
- See beautiful Dove Lake at Cradle Mountain-Lake St Clair National Park
- Visit Tasmania's East Coast and the beautiful Bay of Fires
- Enjoy local food tasting on Bruny Island

INCLUDES

- 9 nights motel accommodation
- Meals as specified • Gordon River Cruise
- Admission to Port Arthur Historic Site and harbour cruise • Admission to Bonorong Wildlife Sanctuary • Return Bruny Island ferry transfers
- Experienced guide • National park fees
- Transport by air-conditioned vehicle
- Return transfers from Hobart

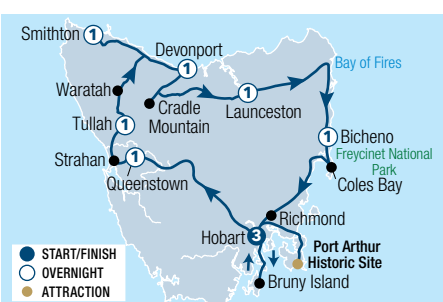



Hobart

HOBART

Hobart is a small city that's big on charm and its compact size makes it ideal for exploring by foot. From the weekly Salamanca Markets and the lively Constitution Dock to the annual Festival of Voices and other iconic events, it's little wonder Hobart remains such a popular destination. Venture out from Hobart to Port Arthur, Richmond, Bruny Island and the Huon Valley for interesting and easy day trips.

SEE

- Watch a spectacular sunrise from the Hobart waterfront
- Explore the interesting, and sometimes controversial, exhibits at Mona

DO

- Explore Port Arthur Historic Site and learn about Australia's compelling convict history
- Walk from Salamanca to Battery Point via Kelly's Steps
- Indulge in artesian cheese, chocolate and craft beer on Bruny Island
- Drive up Mt Wellington for incredible views of Hobart

EAT & DRINK

- Try a signature scallop pie from the Salamanca Markets

WHAT'S ON

Festival of Voices

27 June to 6 July

Dark Mofo

5 to 15 June

Solstice Swim

21 June

Targa Tasmania

16 to 21 November



REF.	APARTMENTS	PAGE	REF.	HOTELS	PAGE
1	The Old Woolstore Apartment Hotel	54	8	Hotel Grand Chancellor Hobart	53
2	Salamanca Suites	54	9	Lenna of Hobart	53
3	Salamanca Terraces	54	10	MACq 01	55
			11	The Tasman, a Luxury Collection Hotel, Hobart	55
			12	Travelodge Hobart	52
			13	Vibe Hotel Hobart	52
			14	Wrest Point	54

HOBART & SOUTHERN TASMANIA TOURS



HISTORIC HOBART WALK

Immerse yourself in the captivating history of Hobart, Tasmania's capital city, through an inspiring walking tour. Explore the enchanting old town, gaining insights into the establishment and growth of this picturesque waterfront city. Wander among the heritage-listed buildings, be captivated by the fascinating stories of resilient characters and momentous events that shaped early Hobart. Knowledgeable guides lead you through the streets, unveiling the hidden secrets and remarkable tales that define Hobart's past.

Includes:

- Knowledgeable local guide

Operator: Hobart Historic Tours

Duration: 1 hour 30 minutes

Departs: From Hobart at 2pm, daily (Apr – May, Sep – Mar), Wed to Sun (Jun – Aug)

Old Hobart Pub, Grand Hobart Walk and private tours also available.

	Adult	Child 10-15 yrs
Walking Tour	\$38* [^]	\$28* [^]

[^]Minimum two people required for tour to operate.



MOORILLA WINE MEETS MONA ART

Wine and art is, without doubt, a match made in heaven. Travel via fast ferry from Hobart to Mona (Museum of Old & New Art) and explore the permanent collection as well as an array of exhibitions before being taken on a behind-the-scenes tour of the winery and vineyard. Enjoy lunch with a glass of wine at The Source Restaurant.

Includes:

- Admission to Mona
- Vineyard, winery tour and tutored wine tasting
- 2 course lunch with a glass of wine
- Return ferry transfers from Hobart Ferry Terminal

Operator: Moorilla Estate

Duration: 7 hours

Departs: Fri to Mon from Hobart Ferry Terminal at 10:15am

Not suitable for children under 18 yrs.

	Adult
Winery Tour & Museum Entry	\$250* [^]



MT. FIELD, MT. WELLINGTON & WILDLIFE

Soak up Tasmania's pure and wild nature in a day of rainforest walks, picturesque waterfalls, wildlife and misty mountaintops. Visit Mt. Field National Park and embark on the Three Falls Circuit which takes you to the iconic Russell Falls, the peaceful Horseshoe Falls and the Lady Barron Falls. Visit Bonorong Wildlife Sanctuary before heading to the summit of kunyani/Mt. Wellington.

Includes:

- Admission to Bonorong Wildlife Sanctuary
- Guided walks and commentary
- National park fees
- Return transfers from selected Hobart accommodation

Operator: Tours Tasmania

Duration: 10 hours

Departs: Tue, Wed, Fri from Hobart at 7:30am

Not suitable for children under 8 yrs.

	Adult	Child 8-15 yrs
Sightseeing Tour	\$185* [^]	\$175* [^]



IRON POT CRUISE

Discover Hobart's coastal beauty and maritime history on a two and a half hour eco cruise exploring its waterways, beaches, cliffs and caves. Journey up to the Iron Pot, Australia's oldest lighthouse and hear the tales of early shipwrecks. Voyage further south into Storm Bay to circumnavigate Betsey Island, which is home to a variety of seabirds including the majestic white bellied sea eagle.

Includes:

- 2 hour 30 minute eco cruise
- Qualified crew
- Informative commentary

Operator: Pennicott Wilderness Journeys

Duration: 2 hours 30 minutes

Departs: Daily from Franklin Wharf, Hobart at 2pm

	Adult	Child 1-16 yrs
Scenic Cruise	\$145* [^]	\$125* [^]



TASMANIAN SEAFOOD SEDUCTION CRUISE

Spend the day cruising on pristine waterways gathering fresh Tasmanian seafood. Sit back and relax as your guide snorkels for wild abalone and sea urchin. Enjoy succulent, salty oysters straight from the shell and feast on seafood including rock lobster, abalone, sea urchin and salmon.

Includes:

- D'Entrecasteaux Channel cruise
- Degustation seafood lunch
- Tasmanian wine, beer, cider and organic juice
- Qualified crew • Informative commentary

Operator: Pennicott Wilderness Journeys

Duration: 7 hours 30 minutes

Departs: Sun to Fri from Franklin Wharf, Hobart at 9:30am, Sat at 10am

Not suitable for children under 3 yrs.

	Adult/Child
Scenic Cruise	\$700* [^]



TASMAN ISLAND TOUR & CRUISE

Travel along the spectacular coastline of the Tasman Peninsula National Park. See Australia's highest sea cliffs, waterfalls, archways and blowholes. Enter deep sea caves and search for abundant wildlife including seals, migrating whales, dolphins and seabirds.

Includes:

- 3 hour wilderness cruise
- Morning tea • Lunch
- Return bus tour from Hobart to Tasman Peninsula

Operator: Tasman Island Cruises

Duration: 10 hours

Departs: Daily from Franklin Wharf, Hobart at 7:15am

Other Tour Options:

Tour with Tasmanian Devil Park **\$325*** per adult, **\$235*** per child 3-16 yrs.

Tour with Port Arthur Historic Site **\$330*** per adult, **\$235*** per child 3-16 yrs.

	Adult	Child 3-16 yrs
Sightseeing Tour	\$275* [^]	\$205* [^]

HOBART & SOUTHERN TASMANIA TOURS



BRUNY ISLAND TRAVELLER

Taste your way across Bruny Island by visiting some of the local artisan producers. Take in the island's spectacular scenery on this full day adventure. Enjoy award-winning cheeses, premium wines and beer, freshly shucked oysters, handmade fudge, local honey, ice cream, mead and a beachside lunch. Visit the Neck Lookout and Mavista Rainforest.

Includes:

- All tastings
- Guided tour of Bruny Island
- Morning tea and lunch
- Maximum 24 passengers
- Return transfers from Hobart CBD accommodation

Operator: Pennicott Wilderness Journeys

Duration: 10 hours

Departs: Daily from Hobart at 7:45am

Not suitable for children under 4 yrs.

	Adult	Child 4-17 yrs
Sightseeing Tour	\$275*	\$240*

BRUNY ISLAND WILDERNESS CRUISE

Cruise alongside some of Australia's highest sea cliffs, beneath towering crags and drift up close to the awesome Breathing Rock blowhole. Enter deep sea caves and marvel at the awesome sea stack, The Monument. Join in the search for the abundant coastal wildlife.

Includes:

- Morning tea
- Lunch
- Experienced driver/guide
- Informative commentary

Operator: Bruny Island Cruises

Duration: 9 hours 30 minutes

Departs: Daily from Franklin Wharf, Hobart at 7:30am

	Adult	Child 3-16 yrs
Sightseeing Tour	\$275*	\$205*



PREMIUM BRUNY ISLAND FOOD, WINE & LIGHTHOUSE

Indulge in delicious food, breath-taking sightseeing, and a fascinating Lighthouse Tour, complete with a Bruny Island winery lunch and wine tastings on this private experience. With a dedicated tour guide and luxury transport for the day, you will have the ability to tailor your Bruny Island gourmet tour.

Includes:

- Return ferry to Bruny Island • Picnic morning tea
- Exclusive Cape Bruny Lighthouse tour
- 2 course lunch • Wine tasting
- Numerous produce tastings
- Local guide • Return transfers from Hobart

Operator: Bruny Island Safaris

Duration: 10 hours 30 minutes

Departs: On request from Hobart at 7am

	Adult/Child
Sightseeing Tour	\$495*^

^Price based on minimum 4 people.



BRUNY ISLAND SAFARI FOODS, SIGHTSEEING & LIGHTHOUSE

Discover Bruny Island's rich history, breathtaking scenery, and award-winning local produce on this guided day tour. Enjoy a delicious lunch alongside tastings of artisanal chocolate, fudge, and honey. Search for the elusive white wallaby and native wildlife before exploring the iconic Cape Bruny Lighthouse on an exclusive tour. Ascend the steps to the Truganini Memorial lookout at the Neck Wildlife Reserve for unforgettable views.

Includes:

- Return ferry to Bruny Island • Morning snack
- Exclusive Cape Bruny Lighthouse tour • Lunch
- Numerous produce tastings • Local guide • Return transfers from selected locations in the Hobart region

Operator: Bruny Island Safaris

Duration: 10 hours

Departs: Daily from Hobart at 7am

	Adult/Child
Sightseeing Tour	\$280*

HOBART & SOUTHERN TASMANIA TOURS



PORT ARTHUR TOUR

Travel across the Tasman Bridge, through Eaglehawk Neck, onto the Tasman Peninsula. Wonder at the amazing coastal views from pristine Pirates Bay Lookout. Take a self-guided walking tour of Port Arthur with access to over 30 ruins and restored buildings.

Includes:

- Admission to Port Arthur Historic Site
- Harbour cruise around the Isle of the Dead
- Remarkable Cave Tour (optional)
- Chocolate Foundry visit
- Expert driver/guide
- Informative commentary
- Return transfers from Hobart accommodation

Operator: Gray Line Tasmania

Duration: 8 hours 30 minutes

Departs: Sun to Fri from Brooke Street Pier, Hobart at 8:45am

	Adult	Child 4-15 yrs
Sightseeing Tour	\$170*	\$85*



PORT ARTHUR & TASSIE DEVILS

Enjoy a fun, action-packed day on the stunning Tasman Peninsula. Take a walk exploring Tasman Arch, Devils Kitchen and Waterfall Bay. Travel to Tasmania Devil Zoo™ and watch devils feeding. Spend the afternoon exploring the Port Arthur Historic Site with its captivating and gruesome history. Return to Hobart via picturesque Richmond village.

Includes:

- Admission to Tasmania Devil Zoo™
- Admission to Port Arthur Historic Site
- Port Arthur Harbour cruise
- Return transfers from selected Hobart accommodation

Operator: Tours Tasmania

Duration: 10 hours 30 minutes

Departs: Mon to Fri from Hobart at 7:30am

Not suitable for children under 8 yrs.

	Adult	Child 8-15 yrs
Sightseeing Tour	\$195*	\$185*



PORT ARTHUR, RICHMOND & TASMAN PENINSULA

Journey to the Tasman Peninsula and learn about the history of this area. Wonder at the amazing coastal views from pristine Pirates Bay Lookout and take a guided walk to discover Waterfall Bay, Tasman Arch and Devil's Kitchen. Spend the afternoon exploring the Port Arthur Historic Site. Return to Hobart via the historic township of Richmond and walk across Australia's oldest convict built, sand-stone bridge.

Includes:

- Admission to Port Arthur Historic Site
- Port Arthur Harbour cruise
- Return transfers from selected Hobart accommodation

Operator: Tours Tasmania

Duration: 10 hours 30 minutes

Departs: Mon to Fri from Hobart at 7:30am

Not suitable for children under 8 yrs.

	Adult	Child 8-15 yrs
Sightseeing Tour	\$170*	\$160*



TAHUNE AIRWALK & HASTINGS CAVES

Head into the treetops and then below ground for some amazing scenic contrasts. The Tahune AirWalk Cantilever stretches more than 600 metres through the treetops with spectacular panoramic views. Enjoy other short walks around the site before continuing south to Hastings Caves. Take a dip in the thermal pool and then join a walk deep underground into the amazing cave network with its ancient formations.

Includes:

- Admission to Tahune Forest AirWalk
- Hastings Caves guided tour
- National park fees
- Return transfers from selected Hobart accommodation

Operator: Tours Tasmania

Duration: 10 hours

Departs: Mon, Thu from Hobart at 7:30am

Not suitable for children under 8 yrs.

	Adult	Child 8-15 yrs
Sightseeing Tour	\$205*	\$195*



MARIA ISLAND ACTIVE DAY TOUR

Travel from Hobart to the East Coast and then enjoy a short ferry ride to Maria Island where the only permanent inhabitants are the abundant wildlife. This is a day for active travellers who are keen to walk and enjoy nature in all of its glory. Maria Island has a diverse range of highlights including convict history, coastal cliffs and deserted beaches.

Includes:

- Return ferry from Triabunna to Maria Island
- Guided walks and commentary
- National park fees
- Return transfers from selected Hobart accommodation

Operator: Tours Tasmania

Duration: 10 hours 15 minutes

Departs: From Hobart at 6:45am, Mon, Tue, Thu (Oct – Apr), Fri (Jan – Feb)

Not suitable for children under 8 yrs.

	Adult	Child 8-15 yrs
Sightseeing Tour	\$215*	\$205*



WINEGLASS BAY & FREYCINET

Drive from Hobart along the scenic East Coast to Freycinet National Park. Walk to the Wineglass Bay Lookout for world-famous views and stunning photo opportunities. Returning from the lookout, enjoy a lunch break at Honeymoon Bay. Walk the Cape Tourville Lighthouse circuit and visit Sleepy Bay. Before returning to Hobart, stop at Devil's Corner winery. Perched high on a hill overlooking Freycinet, it's the ideal place to kick back with a glass of wine or a gelato at the end of a glorious day.

Includes:

- Wineglass Bay Lookout
- Guided walks
- Experienced guide
- National park fees
- Return transfers from selected Hobart accommodation

Operator: Tours Tasmania

Duration: 10 hours 30 minutes

Departs: Tue to Fri from Hobart at 7:30am

Not suitable for children under 8 yrs.

	Adult	Child 8-15 yrs
Sightseeing Tour	\$165*	\$155*

HOBART ACCOMMODATION

BEST WESTERN HOBART



King Balcony

156 Bathurst Street, Hobart
MAP PAGE 48

From **\$179***

- ❖ All rooms have city or mountain views
- ❖ Relax on luxury, pillow-top mattresses
- ❖ Enjoy happy hour at Embers Restaurant

Location: In the heart of Hobart with shopping, nightlife and restaurants just minutes' walk away. Distances: Brooke Street Pier 1km.

Property Features: Restaurant, Bar, Room service, Exercise equipment, Laundry service, Lift, 24 hour reception, Non smoking, EV charging station, Parking (undercover), 140 rooms.

Room Features: Air-conditioning, Balcony, Tea/coffee making facilities, Mini bar, Smart TV, Ironing facilities, Hair dryer.

Max Capacity: King Balcony/Split King Balcony/Executive – 2, King and Single/Disable Queen and Single – 3, Family – 4.



TRAVELODGE HOBART



Guest Room

167 Macquarie Street, Hobart
MAP PAGE 48

From **\$169***

- ❖ Rooms have views of Mt Wellington and the city
- ❖ Walk to Salamanca Markets, the waterfront and Hobart Museum
- ❖ Meals from selected restaurants can be charged back to guest rooms

Location: In downtown Hobart and the ideal base for exploring the city by foot. Distances: Brooke Street Pier 650m.

Property Features: Restaurant (breakfast), Room service (mini bar only), Dry cleaning service, Guest laundry, 24 hour reception, Parking (on-site limited and off-site – extra charge), 131 rooms.

Room Features: Air-conditioning, Heating, Kitchenette with microwave, Tea/coffee making facilities, Hair dryer, All rooms non smoking.

Max Capacity: Guest/Executive – 3.



VIBE HOTEL HOBART



Guest Room

36 Argyle Street, Hobart
MAP PAGE 48

From **\$230***

- ❖ All bedroom furniture made from Tasmanian oak and made from local craftsmen
- ❖ Paddock-to-plate culinary delights served at Belvedere restaurant
- ❖ Gym and heated pool on-site

Location: Situated in the heart of historical Hobart with the Salamanca Markets, bars and galleries close by. Distances: Brooke Street Pier 550m.

Property Features: Pool (heated), Restaurant, Bar, Room service, Gym, Laundry service, Lift, 24 hour reception, 142 rooms.

Room Features: Air-conditioning, Coffee pod machine, Tea/coffee making facilities, Mini bar, Ironing facilities, Hair dryer, Safe.

Max Capacity: Guest/Mountain View – 2.



HADLEY'S ORIENT HOTEL



Hotel

34 Murray Street, Hobart
MAP PAGE 48

From **\$323***

- ❖ National Trust building, originally built by convict labour in 1834
- ❖ Indulge in a traditional afternoon tea in the beautiful atrium
- ❖ Victorian era charm with authentic, old-fashioned service

Includes full breakfast daily.

Location: A short walk away from Salamanca, the Mona ferry and the CBD. Distances: Brooke Street Pier 400m.

Property Features: Restaurant, Bar, Room service, Laundry/dry cleaning service, Lift, 24 hour reception, Non smoking, Parking (off-site – extra charge), 71 rooms.

Room Features: Tea/coffee making facilities, In-room movies (free), Ironing facilities, Hair dryer, Safe.

Max Capacity: Hotel/Superior/Executive Suite/Victorian Suite – 2, Family – 4.



CROWNE PLAZA HOBART



Standard



Standard Lounge Access

110 Liverpool Street, Hobart
MAP PAGE 48

From **\$287***

- ❖ Spacious, modern rooms with contemporary design
- ❖ Rooftop Club Lounge with panoramic views
- ❖ A large, outdoor deck overlooking Liverpool Street

Location: The city's renowned Salamanca Place, Constitution Dock and the waterfront are a short walk from the hotel. Distances: Brooke Street Pier 750m.

Property Features: Restaurants (2), Bars (2), 24 hour room service, Fitness centre, Club lounge, Outdoor deck, Laundry/dry cleaning service, Lift, Parking (valet – extra charge), 241 rooms.

Room Features: Air-conditioning, Tea/coffee making facilities, Mini bar, Cable TV, Smart TV with Chromecast, Ironing facilities, Bathrobes, Hair dryer, Safe.

Max Capacity: Standard/Standard Lounge Access – 3 adults or 2 adults/2 children.



HOTEL GRAND CHANCELLOR HOBART



City Side

1 Davey Street, Hobart
MAP PAGE 48

From **\$254***

- ❖ Spacious, contemporary rooms are modern and feature panoramic views
- ❖ Atrium Bar and Tasman Restaurant serve local produce and beverages
- ❖ Minutes' walk away from attractions such as Constitution Dock

Location: On Hobart's waterfront and perfect for exploring the city by foot. Distances: Brooke Street Pier 600m.

Property Features: Pool (heated indoor), Restaurant, Bar, 24 hour room service, Gym, Sauna, 24 hour reception, Parking (on-site – extra charge), 244 rooms.

Room Features: Air-conditioning, Tea/coffee making facilities, 55" Smart TV with Chromecast, In-room movies (pay to view), Ironing facilities, Hair dryer.

Max Capacity: City Side/Harbour View/Superior City Side/Superior Harbour View – 3 adults or 2 adults/2 children.



LENNA OF HOBART



Mountain View

20 Runnymede Street, Battery Point
MAP PAGE 48

From **\$295***

- ❖ A beautifully restored sandstone mansion, classified by the National Trust
- ❖ Rooms and suites are spacious with modern amenities
- ❖ Enjoy mountain, harbour or park views

Location: The ideal base from which to explore southern Tasmania while Salamanca Place, the waterfront and dining options are within walking distance. Distances: Brooke Street Pier 600m.

Property Features: Chandelier Lounge Bar, Breakfast service, Lift, 24 hour reception, Guest laundry, Parking (free), 52 rooms.

Room Features: Air-conditioning, Coffee pod machine, Mini bar, Cable TV, Ironing facilities, Hair dryer, Safe.

Max Capacity: Mountain View/Park View/Harbour View/Harbour View King Suite – 3, Family Suite – 4.



HOBART ACCOMMODATION

THE OLD WOOLSTORE APARTMENT HOTEL



Hotel

1 Macquarie Street, Hobart
MAP PAGE 48

From **\$309***

- ❖ A Heritage Listed façade, classified by the National Trust
- ❖ Rooms are spacious with modern amenities and conveniences
- ❖ Apartments cater to families and groups

Includes full breakfast daily.

Location: Within a stone's throw of the city centre and just a block away from the waterfront. Distances: Brooke Street Pier 700m.

Property Features: Restaurant, Bar, 24 hour room service, Gym, Laundry/dry cleaning service, 24 hour reception, Parking, 242 rooms.

Room Features: Air-conditioning, Kitchen with microwave and dishwasher (except Hotel Room), Tea/coffee making facilities, Mini bar, Cable TV, Laundry (except Hotel Room), Ironing facilities, Hair dryer.

Max Capacity: Hotel/2 Bedroom Loft – 4, Studio/Deluxe Spa – 2, 1 Bedroom – 3, 2 Bedroom – 5.



SALAMANCA SUITES



Studio



2 Bedroom

Corner Salamanca Place and Runnymede Street, Hobart⁺
MAP PAGE 48

From **\$306***

- ❖ Guests can use the bar and restaurant at the Lenna of Hobart
- ❖ A short walk to attractions such as historic Battery Point
- ❖ Spacious suites are ideal for long stays and families

Location: At the eastern end of Salamanca Place and close to a selection of Hobart's restaurants, bars and galleries. Distances: Brooke Street Pier 600m.

Property Features: Lift, 24 hour reception, Non smoking, Parking (free), 18 rooms.

Room Features: Air-conditioning, Balcony or courtyard, Mini bar, Kitchen with microwave, Dishwasher (1 and 2 Bedroom), Cable TV, Laundry facilities.

Max Capacity: Studio/1 Bedroom – 3, 2 Bedroom – 5.

+ Reception: Lenna of Hobart, 20 Runnymede Street Hobart.



SALAMANCA TERRACES



Hotel Studio



1 Bedroom

Corner Salamanca Place and Runnymede Street, Hobart⁺
MAP PAGE 48

From **\$240***

- ❖ Self-contained and fully serviced apartments
- ❖ Laundry facilities, dining and bar services available at Lenna of Hobart
- ❖ Stroll the nearby cobblestone pathways and browse galleries and art shops

Location: On Salamanca Place, adjacent to Hobart's picturesque waterfront and historic Battery Point. Distances: Brooke Street Pier 600m.

Property Features: Lift, 24 hour reception, Non smoking, Parking (free), 25 rooms.

Room Features: Air-conditioning, Limited cooking facilities with microwave (Hotel Studio), Kitchen with microwave (1 and 2 Bedroom), Cable TV, Washer/dryer (1 and 2 Bedroom), Ironing facilities.

Max Capacity: Hotel Studio – 2, 1 Bedroom/1 Bedroom Penthouse – 3, 2 Bedroom Townhouse – 5.

+ Reception: Lenna of Hobart, 20 Runnymede Street Hobart.



WREST POINT



410 Sandy Bay Road, Sandy Bay
MAP PAGE 48



Motor Inn

From **\$170***

- ❖ Rooms have views of the Derwent River or Mt Wellington
- ❖ On-site casino
- ❖ Day spa offers treatments, therapies and beauty services

Location: Positioned on the Derwent River and a short drive into Hobart CBD. Distances: Brooke Street Pier 2.8km.

Property Features: Casino, Pool (heated indoor), Spa, Restaurants (5), Bars (4), Room service, Gym, Sauna, Mini golf, Lift, 24 hour reception, Parking (free), 269 rooms.

Room Features: Air-conditioning, Tea/coffee making facilities, Cable TV, In-room movies (free), Ironing facilities, Hair dryer, Safe.

Max Capacity: Motor Inn/Harbour View Deluxe/Mountain View Deluxe/Water Edge – 3, Harbour View Suite – 2.



THE HENRY JONES ART HOTEL



Standard

25 Hunter Street, Hobart
MAP PAGE 48

From **\$385***

- ❖ A first class hotel showcasing the work of the state's finest, visual artists
- ❖ Most rooms have harbour and water views
- ❖ A bar is located under the central glass atrium

Includes full breakfast daily.

Location: On the waterfront and converted from a row of historic warehouses. Walk to Salamanca Place and the CBD. Distances: Brooke Street Pier 500m.

Property Features: IXL Gallery, Restaurants (2), Bar, Café, Room service, Gym, Guest laundry, 24 hour reception, Valet parking (extra charge), 56 rooms.

Room Features: Air-conditioning, Mini bar, Tea/coffee making facilities, Chromecast, Cable TV, Ironing facilities, Spa bath (except Standard).

Max Capacity: Standard/Standard Harbour View/Deluxe Spa/Deluxe Spa Harbour View/Henry Jones Suite/Oriental Suite – 3, Peacock Terrace Suite – 4.



MACQ 01



Superior Hunter

18 Hunter Street, Hobart
MAP PAGE 48

From **\$400***

- ❖ Some rooms and suites have private terraces with views of the harbour
- ❖ Enjoy a drink in the Story Bar
- ❖ Unique experiences such as story-telling tours available

Includes full breakfast daily.

Location: In the heart of Hobart's waterfront and steps from the CBD, museum, Salamanca Place and an array of dining options. Distances: Brooke Street Pier 500m.

Property Features: Restaurant, Bars (2), Gym, Guest lounge, Laundry/dry cleaning services, 24 hour reception, Valet parking (extra charge), 114 rooms.

Room Features: Water views (Executive Waterfront Suite, Premium Waterfront Suites, Luxury Waterfront Suites, Superior Waterfront Room), Fireplace (Luxury Waterfront Suite, Executive Corner Suite), Air-conditioning, Balcony, Coffee pod machine, Ironing facilities, Bathrobes.

Max Capacity: Superior Hunter/Luxury Waterfront Suite/Superior Corner Suite/Premium Waterfront Suite/Superior Waterfront/Executive Corner Suite/Executive Waterfront Suite – 3.



THE TASMAN, A LUXURY COLLECTION HOTEL, HOBART



Deco King

12 Murray Street, Hobart
MAP PAGE 48

From **\$299***

- ❖ An architecturally stunning and historically rich hotel in the heart of Hobart
- ❖ Well-appointed guest rooms and suites with luxurious amenities
- ❖ Enjoy The Tasman's signature High Tea by the fireplace in the Deco Lounge

Location: Situated between Hobart's CBD, Derwent harbour and the iconic Salamanca Place and Battery Point. Just a short walk to the Mona Ferry Terminal and Tasmanian Museum and Art Gallery. Distances: Brooke Street Pier 1.1km.

Property Features: Restaurant, Lounge, Bar, 24 hour room service, 24 hour reception, Fitness centre, Laundry/dry cleaning services, Parking (extra charge), Lift, 152 rooms.

Room Features: Air-conditioning, Smart TV with streaming services, USB charging points, Mini fridge, Tea/coffee making facilities, Ironing facilities, Bathrobes, Hair dryer.

Max Capacity: Deco King/Pavilion King/Heritage King/Water View King/Panoramic King/Grand Heritage King – 2, Tasman Double – 4.





Dove Lake, Cradle Mountain

Tourism Tasmania/Jason Charles Hill

NORTH WESTERN TASMANIA

This stunning region is home to some of the most spectacular scenery on the planet. Iconic, not to be missed landmarks include Cradle Mountain, Dove Lake, the Gordon River and The Nut. The rich farmland of the north west is as beautiful as it is bountiful and worth the leisurely journey along Bass Strait from Devonport to Stanley.

SEE

- See Huon pines and other local flora on a Gordon River cruise

DO

- Walk or take the chairlift to the summit of The Nut, located in Stanley
- Hike through the Tarkine Wilderness
- Take a scenic helicopter ride deep into Tasmania's west coast wilderness
- Get up close and personal with Tassie devils and quolls at Devils @ Cradle

WHAT'S ON

Devonport Jazz Festival

24 to 27 July

Chocolate Winterfest, Latrobe

August (dates to be confirmed)

Bloomin' Tulips Festival, Wynyard

11 October

Devonport Food & Wine Festival

October (dates to be confirmed)



REF.	APARTMENTS	PAGE	REF.	HOTELS	PAGE
1	Discovery Parks – Cradle Mountain	59	1	Cradle Mountain Hotel	60
2	Discovery Parks – Devonport	59	3	Hanlon Guest House, Stanley	58
3	Horizon Deluxe Apartments, Stanley	58	5	Lemonthyme Wilderness Retreat, Moina	60
4	Tall Timbers, Smithton	58	2	Novotel Devonport	59
			3	Stanley Seaview Inn	58
			6	Strahan Village	60



DEVILS @ CRADLE

Devils @ Cradle is a Tasmanian devil conservation sanctuary. Get up close and personal with Tasmanian devils and quolls on a guided tour.

During a Day Keeper Tour, observe these extraordinary animals up close while a keeper explains their lifestyle and the threats that confront them. Experience a rare and close up viewing of devils and quolls feeding during an After Dark Feeding. Quite a spectacular sight!

Operator: Devils @ Cradle

Duration: Day Keeper Tour: 45 minutes

After Dark Feeding: 1 hour 15 minutes

Open: 9:30am – 5pm daily except Christmas Day

Day Keeper Tour: Daily at 10:30am, 3pm

After Dark Feeding: Daily at 5:30pm (Apr – Mar), 8:30pm (14 Dec 25 – 31 Jan 26)

	Adult	Child 4-15 yrs
Day Keeper Tour	\$25*	\$15*
After Dark Feeding	\$38*	\$20*



MORNING HERITAGE CRUISE

Cruise down the iconic Gordon River, one of Tasmania's most scenic journeys. Learn about Macquarie Harbour's intriguing history, pass through Hell's Gates, take a guided tour at Sarah Island, and enjoy a delicious lunch on the Gordon River.

Includes:

- Gordon River cruise
- Sarah Island guided tour • Lunch
- Rainforest board walk • Informative commentary

Operator: World Heritage Cruises

Duration: 6 hours

Departs: Daily from Strahan Wharf at 9am

(1 Apr – 14 Jul, 1 Sep 25 – 31 Mar 26)

Afternoon Cruise also available 27 Dec 25 – 16 Jan 26.

	Adult	Child 5-16 yrs
Main Deck Centre Seating	\$155*	\$70*
Main Deck Window Seating	\$190*	\$90*
Upper Deck Centre Seating	\$200*	\$200*
Upper Deck Window Seating	\$215*	\$215*



THE SUNSET EXPERIENCE

Enjoy an exclusive evening visit at Devils @ Cradle. Experience close encounters with Tasmanian Devils and quolls, visit behind-the-scenes at the animal nursery and enjoy a Tasmanian devil feeding session. The evening concludes with drinks and Tasmanian sweet treats around the campfire as the sun sets over Cradle Mountain.

Includes:

- Admission to Devils @ Cradle
- Exclusive behind the scenes access
- Welcome drink and sweet treats
- Expert guide

Operator: Devils @ Cradle

Duration: 1 hour 15 minutes

Departs: Daily from Devils @ Cradle at 7pm

	Adult	Child 4-15 yrs
Guided Tour	\$99*	\$75*



TEEPOOKANA & THE KING

Take a half day journey from Strahan's harbourside port deep into the Tasmanian wilderness. Journey over the Iron Bridge at Teepookana, once a thriving port town, before disembarking at Lower Landing Station on the King River. Enjoy a short nature walk and taste honey, with its origins from local endemic species, before heading back to Strahan.

Includes:

- Return rail travel from Strahan • Informative commentary
- Rainforest walk • Honey tasting
- Canapés and lunch (Wilderness carriage)

Operator: West Coast Wilderness Railway

Duration: 2 hours 30 minutes

Departs: From Strahan at 10am, Mon to Sat (1 – 30 Apr, 22 Sep 25 – 31 Mar 26), Mon, Tue, Fri (1 May – 21 Sep 25), 2pm (27 Dec 25 – 23 Jan 26)

	Adult	Child 2-17 yrs
Heritage Carriage	\$65*	\$45*
Wilderness Carriage	\$105*	\$105*



GORDON RIVER CRUISE

Journey along Macquarie Harbour and visit Hells Gates. Be first on the Gordon River and cruise quietly with Spirit of the Wild's electric motors before stepping ashore at Heritage Landing. On Sarah Island, hear stories of convict hardship with an interpretive tour.

Includes:

- Scenic cruise and two walking tours
- Buffet lunch • Morning, afternoon tea, canapés and beverages (Upper Deck only)
- Expert guides • Informative commentary

Operator: Gordon River Cruises

Duration: 6 hours

Departs: Daily from Strahan at 8:30am

Evening Dinner Cruise and The Pillinger Explorer also available. Not in operation 2 – 23 Jun 25 due to scheduled maintenance.

	Adult	Child 3-14 yrs
Main Deck Central Seating	\$155*	\$75*
Main Deck Window Seating	\$199*	\$89*
Premium Upper Deck Seating	\$350*	\$350*



RINADEENA RACK & RAINFOREST

Journey through the historic mining town of Queenstown, once cut off from the world except for this unique railway. Enjoy the feeling of complete immersion in the rainforest as the train begins the steep ascent towards Rinadeena Saddle. Experience three kilometres of the unique rack and pinion railway, an historically significant innovation that remains central to the railway's cultural importance today.

Includes:

- Return rail travel from Queenstown
- Informative commentary
- Canapés and lunch (Wilderness carriage)

Operator: West Coast Wilderness Railway

Duration: 3 hours

Departs: From Queenstown at 10am, Tue to Sat (1 – 30 Apr, 22 Sep 25 – 31 Mar 26), Wed, Thu, Sat (1 May – 21 Sep 25)

	Adult	Child 2-17 yrs
Heritage Carriage	\$85*	\$65*
Wilderness Carriage	\$125*	\$125*

NORTH WESTERN TASMANIA ACCOMMODATION

TALL TIMBERS, SMITHTON



Standard

Scotchtown Road, Smithton
MAP PAGE 56

From **\$220***

- ◆ Stylish rooms and apartments with stunning rural views
- ◆ Two bedroom apartments are situated lakeside
- ◆ Ideal base from which to explore the Tarkine Wilderness

Location: In Smithton, the gateway to the many attractions of the North West coast. Distances: Town centre 1.7km.

Property Features: Pool (heated indoor), Spa, Restaurant, Bar, Room service, Gym, Tennis courts (2), Barbecue area, Bottle shop, Gaming room, Guest laundry, Parking (free), 67 rooms.

Room Features: Heating, Tea/coffee making facilities, Mini bar, Kitchen with microwave (2 Bedroom), Cable TV, Laundry (2 Bedroom).

Max Capacity: Standard – 3, 2 Bedroom – 5.



STANLEY SEAVIEW INN



Standard

58 Dovecote Road, Stanley
MAP PAGE 56

From **\$165***

- ◆ Excellent for families and groups with self-catering, spacious rooms
- ◆ Most guest rooms have private balconies with views over The Nut
- ◆ Close to attractions such as Blue Hills Honey and the Tarkine Drive

Location: In the historic town of Stanley and walking distance to plenty of downtown dining options. Distances: Town centre 1km, Beach 1km.

Property Features: Bar, Guest lounge, Children's playground, Guest laundry, Non smoking, Parking (free), 23 rooms.

Room Features: Tea/coffee making facilities, Mini bar, Ironing facilities, Hair dryer.

Max Capacity: Standard/Seaview – 3, Seaview Spa/Seaview Studio/The Suite – 2, 2 Bedroom Seaview – 4, Family Seaview Studio – 5, 3 Bedroom Seaview – 6.



HANLON GUEST HOUSE, STANLEY



6 Marshall Street, Stanley
MAP PAGE 56

From **\$155***

- ◆ A lovely big old heritage home tastefully furnished to suit its coastal location
- ◆ Guest lounge with honesty bar featuring a selection of whiskeys, gins and port along with a range of beers, wines and nibbles

Location: Conveniently situated just around the corner from Stanley's charming historical main street, with a selection of shops, eateries, galleries, The Angel's Share whiskey room and the famous Stanley Hotel nearby. Distances: Town centre 100m, Beach 200m.

Property Features: Guest lounge, Honesty bar, Non smoking, Parking (free), 6 rooms.

Room Features: Heater, TV, Mini bar, Refrigerator, Tea/coffee making facilities, Ironing facilities, Bathrobes, Hair dryer.

Max Capacity: King Cellar/King/Nut View King/Queen Bungalow/Beach View King Suite with Spa & Balcony/Beach View Queen Suite Up Stairs with Balcony – 2.

King Cellar room has a separate private bathroom with a large spa bath down a hallway.



HORIZON DELUXE APARTMENTS, STANLEY



Luxury Studio



One Bedroom

88 Dovecote Road, Stanley
MAP PAGE 56

From **\$460***

- ◆ All rooms have a luxuriously large spa bath with views
- ◆ Coastal and mountain views from all apartments
- ◆ Visit local attractions such as The Nut and Tarkine Drive

Location: Sits high on the farmland hills, overlooking the township of Stanley and providing magnificent views of the Stanley Nut and surrounding beaches. Distances: Town centre 1km, Beach 1km.

Property Features: Large gardens, Parking (free), 5 rooms.

Room Features: Ocean views, Air-conditioning, Balcony, Mini bar, Barbecue, Kitchen with microwave and dishwasher, Cable TV, DVD player, Washer/dryer, Ironing facilities, Spa, Bathrobes, Hair dryer, All rooms non smoking.

Max Capacity: Luxury Studio/One Bedroom – 2, Two Bedroom – 4.



DISCOVERY PARKS – DEVONPORT



Superior Cottage

13-19 Tarleton Street, East Devonport
MAP PAGE 56

From **\$165***

- ❖ Families will enjoy the children's playground and activities
- ❖ Spacious cottages with the comforts of home
- ❖ Minutes' drive from Spirit of Tasmania Ferry Terminal

Location: Midway between Launceston and Burnie on the north coast and just a short drive from the centre of Devonport. Distances: Town centre 5km.

Property Features: Children's playground, Movie room, Camp kitchen, Barbecue area, Convenience shop, Guest laundry, Parking (free), 15 cottages.

Room Features: Air-conditioning, Balcony, Kitchen with microwave, Tea/coffee making facilities, Ironing facilities.

Max Capacity: Superior Cottage/Superior Oceanview Cottage – 6, Superior Spa Cottage – 4.



NOVOTEL DEVONPORT



Standard

2 Best Street, Corner of Rooke and Best Streets, Devonport
MAP PAGE 56

From **\$170***

- ❖ Spacious hotel and suite accommodation
- ❖ A short drive from the Spirit of Tasmania Ferry Terminal
- ❖ Dine on Southeast Asian street food at Mr Good Guy

Location: In the heart of the city and close to shops and restaurants. Distances: Town centre 500m.

Property Features: Restaurant, Bar, Guest laundry, 24 hour reception, Non smoking, Parking (extra charge), 187 rooms.

Room Features: Air-conditioning, Mini bar, Tea/coffee making facilities, Docking station, Ironing facilities, Hair dryer, Safe.

Max Capacity: Standard/Superior – 4.



DISCOVERY PARKS – CRADLE MOUNTAIN



Standard Cabin

3832 Cradle Mountain Road, Cradle Mountain
MAP PAGE 56

From **\$210***

- ❖ Relax around an open fire in the common room, or in the Standard Cottage
- ❖ Upgrade your experience and stay in the new Premium Mountain Cabin
- ❖ Features guest laundry and a convenience shop for longer stays

Location: On the edge of the Cradle Mountain-Lake St Clair National Park at the starting point of the Overland Track. Distances: Moina 17km.

Property Features: Barbecue facilities, Camp kitchen, Convenience shop, Guest laundry, Parking (free), 64 rooms.

Room Features: Air-conditioning, Heating, Kitchen with microwave, Tea/coffee making facilities, Non smoking.

Max Capacity: Standard Cabin/Superior Cabin/Deluxe 2 Bedroom Cabin – 6, Premium Mountain Cabin – 2, Standard Cottage – 4.



Premium Mountain Cabin

NORTH WESTERN TASMANIA ACCOMMODATION

CRADLE MOUNTAIN HOTEL



Standard Queen

3718 Cradle Mountain Road, Cradle Mountain
MAP PAGE 56

From **\$230***

- ❖ Nestled within breathtaking alpine woodland in the north-west highlands of Cradle Mountain-Lake St Clair National Park
- ❖ Direct access to the Wilderness Gallery

Includes full breakfast daily.

Location: On the fringe of the Cradle Mountain-Lake St Clair National Park and 200 metres to the Visitor Information Centre entry to board the bus for the walking trails. Distances: Moina 17km.

Property Features: Restaurant, Bar, Fireplace lounge libraries (2), Massage facilities (in-room), Access to Wilderness boardwalk and Gallery, Gift shop, Guest laundry, Parking (free), 60 rooms.

Room Features: Heating, Balcony, Mini bar, Tea/coffee making facilities, Ironing facilities, Hair dryer.

Max Capacity: Standard Queen – 3.



LEMONTHYME WILDERNESS RETREAT, MOINA



2 Bedroom Cabin

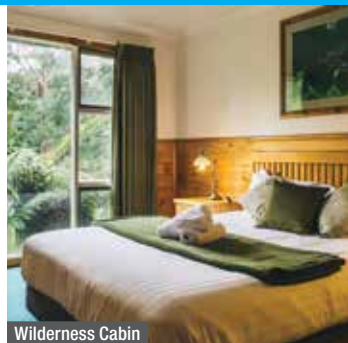

Wilderness Cabin

770 Dolcoath Road, off Cradle Mountain Road, Moina
MAP PAGE 56

From **\$310***

- ❖ Boutique retreat complete with walking trails
- ❖ All suites and cabins have beautiful views of the rainforest
- ❖ Two bedroom cabins are perfect for families

Includes full breakfast daily.

Location: Nestled in a rainforest environment, just 30 minutes' drive from Cradle Mountain. Distances: Town centre 30km.

Property Features: Free Wi-Fi (common areas), Theatre, Restaurant, Bar, Lounge, Barbecue area, Waterfall/bush walks, Mountain bikes, Animal feeding activities, Guest laundry, Parking (free), 22 rooms.

Room Features: Balcony, Gas fire (except 2 Bedroom Cabin), Kitchenette with microwave (2 Bedroom Cabin), Tea/coffee making facilities, Spa bath (Deluxe Wilderness Spa Cabin and Treetop Spa Suite), Ironing facilities, Hair dryer.

Max Capacity: Wilderness Cabin/Treetop Cabin/Treetop Spa Cabin – 3, Deluxe Wilderness Cabin/Deluxe Wilderness Spa Suite – 2, 2 Bedroom Cabin – 5.

STRAHAN VILLAGE



Hilltop Standard

41 The Esplanade, Strahan
MAP PAGE 56

From **\$152***

- ❖ Vast range of accommodation with breathtaking views of Macquarie Harbour
- ❖ Located in the heart of the western wilderness
- ❖ Gordon River Cruise departs from across the road

Location: On Macquarie Harbour and in the heart of Strahan where a variety of dining options can be found. Distances: Town centre 30m, Waterfront.

Property Features: Free Wi-Fi (common areas), Restaurant, Bar, Bistro, Café, 24 hour reception, Gift shop, Guest laundry, Parking (free), 132 rooms.

Room Features: Heating, Tea/coffee making facilities, Ironing facilities, Hair dryer.

Max Capacity: Hilltop Standard – 4, Village Waterfront Executive Spa/Village Waterfront Terrace – 2.



* FROM PRICES ARE A GUIDE ONLY, subject to change and availability and are in Australian Dollars. Prices are per room per night for 2 people, unless otherwise specified and based on the lowest room category for travel in low season. For full terms and conditions, refer to the Booking Conditions on the inside back cover of this brochure.



Josef Chromy Wines

Tourism Tasmania/Rob Burnett



LAUNCESTON & THE EAST COAST

As the island's second largest city, Launceston features elegant architecture, beautiful parks, great food and of course, the stunning Cataract Gorge, which can be seen either by foot or on a cruise. Wine lovers will enjoy the Tamar Valley Wine Route.

Discover Tasmania's East Coast, home to iconic destinations including the Bay of Fires, Binalong Bay, Freycinet National Park and Wineglass Bay. There are also picturesque holiday towns dotted up and down the coast including Swansea, St Helens and Scamander.

SEE

- Spend a couple of hours browsing the Queen Victoria Museum & Art Gallery in Launceston
- Enjoy views of Wineglass Bay from Freycinet National Park

DO

- Follow the Tamar Valley Wine Route, which extends for some 170 kilometres
- Stroll the stunning white beach at the Bay of Fires

EAT & DRINK

- Stop by the Christmas Hills Raspberry Farm and try their berry-inspired menu

WHAT'S ON

Bay of Fires Winter Arts Festival
6 to 15 June

Royal Launceston Show Day
9 October

LAUNCESTON

REF.	APARTMENTS	PAGE
1	Country Club Villas, Prospect Vale	63
REF.	HOTELS	PAGE
2	Best Western Plus Launceston	63
3	Country Club Tasmania, Prospect Vale	63
4	Hotel Grand Chancellor Launceston	63

THE EAST COAST

REF.	APARTMENTS	PAGE
5	Swansea Cottages & Lodge Suites	64
REF.	HOTELS	PAGE
6	Freycinet Lodge	64
6	Saffire Freycinet, Coles Bay	65

THE EAST COAST



LAUNCESTON & THE EAST COAST TOURS



CATARACT GORGE CRUISE

Embark on a 50 minute cruise and explore the old and new facets of Launceston's Seaport precinct. Departing from Home Point, learn about the history of Launceston's Seaport, Kings Wharf, heritage properties, and of course, the spectacular Cataract Gorge.

Includes:

- 50 minute Cataract Gorge cruise
- Informative commentary

Operator: Tamar River Cruises

Duration: 50 minutes

Departs: Daily from Launceston at 9:30am, 10:30am, 11:30am, 1:30pm, 2:30pm, 3:30pm, 4:30pm* (Apr – May, Sep – Mar), 11:30am, 12:30pm, 1:30pm (Jun – Aug)

*4:30pm departure (Jan – Mar).

Batman Bridge Luncheon Cruise, Morning and Afternoon Discovery Cruise prices also available.

	Adult	Child 6-17 yrs
Scenic Cruise	\$46*	\$23*



LET'S DO LUNCH

Josef Chromy Wines has a state-of-the-art winery at the base of the vineyard at Relbia, just 10 minutes south of Launceston. Enjoy a 30 minute guided wine tasting with the Josef Chromy Cellar Door team on arrival before retiring to the Josef Chromy hatted Restaurant for a beautiful 2 course lunch of fine Tasmanian produce with paired wines.

Includes:

- 2 hours • Wine tasting
- 2 course lunch with matching wines

Operator: Josef Chromy Wines

Duration: 3 hours

Departs: Daily from Josef Chromy Wines at 11am, 12 noon, 1pm (Apr, Sep – Mar), Thu to Mon (May – Aug)

Not suitable for children under 18 yrs.

	Adult
Wine Experience with Lunch	\$130*



SPARKLING SCHOLAR

Become a sparkling wine scholar and discover the secrets of Tasmania's diverse grape-growing terroirs, varying climates and fascinating agricultural history. Sample the vast exquisite range of sparkling wines from the House of Arras, including vintage and non-vintage méthode traditionnelle wines. Gain a deep understanding of Australia's most awarded sparkling wines and the regional Tasmanian vineyards. This premium masterclass is a rare chance to find out what drives Tasmanian wine making to the top of Australian sparkling wine.

Includes:

- Sparkling wine tasting masterclass

Operator: The House of Arras

Duration: 1 hour 25 minutes

Departs: Thu to Mon from The House of Arras Cellar Door 10am and 2pm

Not suitable for children under 18 yrs.

	Adult
Wine Experience	\$155*



CRADLE MOUNTAIN ACTIVE DAY TOUR

With around five hours to spend in the national park, the day's itinerary is flexible to suit guests and the weather conditions on the day. For those looking for easier walking option, the Dove Lake Circuit is around two hours. For amazing aerial views, head to Marion's Lookout. Along the way, enjoy stops at Van Dieman's Land Ice Creamery, Christmas Hills Raspberry Farm and Sheffield, the town of murals.

Includes:

- Experienced guide • Transport by air-conditioned vehicle
- National park fees • Return transfers from selected Launceston accommodation

Operator: Tours Tasmania

Duration: 10 hours 30 minutes

Departs: Mon, Wed, Fri from Launceston at 7:30am

Not suitable for children under 8 yrs.

	Adult	Child 8-15 yrs
Sightseeing Tour	\$175*	\$165*



WINEGLASS BAY EXPLORER

Travel through the well-preserved Georgian townships of Evandale and Campbell Town. Once inside Freycinet National Park, enjoy a series of walks including the Wineglass Bay Lookout. Choose from longer or shorter options to suit various fitness levels. Visit Honeymoon Bay, Sleepy Bay and Cape Tourville Lighthouse. Stop at Devil's Corner Winery on your journey back to Launceston.

Includes:

- Expert driver/guide • Informative commentary
- National park fees • Return transfers from selected Launceston accommodation

Operator: Tours Tasmania

Duration: 10 hours 30 minutes

Departs: Tue, Thu from Launceston at 7:30am

Not suitable for children under 8 yrs.

	Adult	Child 8-15 yrs
Sightseeing Tour	\$175*	\$165*



WINEGLASS BAY CRUISE

Step aboard, Schouten Passage II, for an unforgettable four and a half hour cruise. Travel from the gentle shores of Coles Bay along the rugged granite coastline of the Freycinet Peninsula to the world-famous Wineglass Bay.

Includes:

- 4 hour 30 minute coastal wilderness cruise
- Informative commentary
- Expert guide
- Morning tea (Sky Lounge)
- Tasmanian Ploughman's style light lunch
- Alcoholic and non-alcoholic beverages (Sky Lounge)

Operator: Wineglass Bay Cruises

Duration: 5 hours

Departs: Daily from Coles Bay at 9:45am

Sky Lounge not suitable for children under 18 yrs.

	Adult	Child 3-16 yrs
Vista Lounge	\$200*	\$125*
Sky Lounge	\$315*	N/A

BEST WESTERN PLUS LAUNCESTON



Deluxe King

3 Earl Street, Launceston
MAP PAGE 61

From **\$169***

- ❖ Located In the heart of Launceston, ideal base for exploring the city
- ❖ Daily happy hour at the iconic Tram Bar
- ❖ Spacious rooms designed for ultimate comfort and every need

Location: In the centre of town and an easy walk to restaurants, nightlife and shopping. Distances: Brisbane Street Mall 300m.

Property Features: Restaurant, Bar, Room service, Gym (extra charge), Laundry service, Lift, 24 hour reception, Non smoking, EV charging station, Parking (extra charge), 116 rooms.

Room Features: Mini bar, Tea/coffee making facilities, Smart TV, Ironing facilities, Hair dryer.

Max Capacity: Deluxe King – 2, Deluxe King and Single – 3.



HOTEL GRAND CHANCELLOR LAUNCESTON



Superior King

29 Cameron Street, Launceston
MAP PAGE 61

From **\$175***

- ❖ Walking distance to City Park, UTAS Stadium and Boags Brewery
- ❖ Short distance from the stunning Cataract Gorge
- ❖ Avenue Restaurant is open daily for breakfast, all day dining and dinner

Location: In the historic section of Launceston, just steps from the CBD. Distances: Brisbane Street Mall 500m.

Property Features: Restaurant, Bar, 24 hour room service, Guest laundry, Lift, 24 hour reception, Parking (on-site – extra charge), 165 rooms.

Room Features: Air-conditioning, Tea/coffee making facilities, 50" television with smart service including chrome casting, Ironing facilities, Hair dryer.

Max Capacity: Superior King – 2, Superior Twin – 4.



COUNTRY CLUB VILLAS, PROSPECT VALE



1 Bedroom

10 Casino Rise, Prospect Vale
MAP PAGE 61

From **\$170***

- ❖ Self-contained villas have separate bedroom and living areas
- ❖ An extensive range of on-site facilities including a pizzeria
- ❖ Guests can access the facilities at Country Club Tasmania

Location: Set among 300 acres of parkland, lakes and paddocks yet only minutes' drive from Launceston CBD. Distances: Launceston 8km.

Property Features: Pool (heated indoor), Spa, Restaurants (2), Bar, Bottleshop, Gym, Tennis court, Children's playground, Access to all Country Club Tasmania facilities, Parking (free), Courtesy shuttle between Country Club Villas and main complex, 78 rooms.

Room Features: Air-conditioning, Cable TV, Kitchen with microwave.

Max Capacity: 1 Bedroom – 3, 2 Bedroom Villa – 5, 3 Bedroom Villa – 7, Villa Suite – 2.



COUNTRY CLUB TASMANIA, PROSPECT VALE



Deluxe King

Country Club Avenue, Prospect Vale
MAP PAGE 61

From **\$165***

- ❖ Rooms are spacious and feature open plan living
- ❖ Regular live entertainment, shows and events
- ❖ A range of recreation and sporting activities such as golf and tennis available

Location: Surrounded by picturesque natural bushland and lakes and a short drive from Launceston. Distances: Launceston 8km.

Property Features: Driving range, Casino, Pool (heated indoor), Spa, Restaurants (5), Bars (4), 24 hour room service, Gym, Squash court, Tennis court, Sauna, Horse riding, 24 hour reception, Parking (free), 104 rooms.

Room Features: Air-conditioning, Mini bar, Tea/coffee making facilities, Cable TV.

Max Capacity: Deluxe King/Golf Executive/Courtyard Executive – 2, Deluxe Twin/Courtyard Suite/Golf View Suite – 3.



THE EAST COAST ACCOMMODATION

SWANSEA COTTAGES & LODGE SUITES



Lodge Double Suite

43 Franklin Street, Swansea
MAP PAGE 61

From **\$295***

- ❖ Choose from heritage-style suites, a deluxe cabin or 2 & 3 bedroom cottages
- ❖ Some rooms have a spa bath
- ❖ Easy drive to Coles Bay, Bicheno, Triabunna and Port Arthur

Location: A short stroll to shops, restaurants and services with a host of attractions and diverse range of wineries nearby. Distances: Town centre 250m, Beach 50m.

Property Features: Beach access, Expansive cottage gardens, DVD library, Bicycle hire, Barbecue area, Fire pit, Tennis courts (2), Guest laundry, Parking (free), 12 rooms.

Room Features: Air-conditioning, Verandah (Cottage), Limited cooking facilities (Suite), Kitchen (Cottage), Microwave, Washer/dryer (Cottage).

Max Capacity: Lodge Double Suite/Lodge Attic Spa Suite/Deluxe Cabin 1 Bedroom Chalet – 2, Lodge Family Suite – 3, 2 Bedroom Dove Cottage – 4, 2 Bedroom Kirby Cottage – 5, 2 Bedroom Cherry Cottage/2 Bedroom Family Swan Cottage/2 Bedroom Pier Cottage – 5 adults/1 child, 3 Bedroom Bayview Spa Cottage – 7.



FREYCINET LODGE



One Room Cabin

Freycinet National Park, Coles Bay
MAP PAGE 61

From **\$365***

- ❖ Immerse yourself in nature, iconically located in Freycinet National Park
 - ❖ Accommodation is surrounded by bushland, mountain and ocean views
 - ❖ Secluded beachfront and private wharf access to board the Wine Bay cruise
- Includes full breakfast daily.**

Location: In the heart of Freycinet National Park bushland and accessible to all local activities and attractions. Distances: Town centre 2.6km.

Property Features: Free Wi-Fi (in the main lodge), Restaurants (2), Bar & Lounge, Tasmanian tastings, Massage facilities (in-room), Walking tour, Gift shop, E-Bike hire, Guest laundry, Parking (free), 60 rooms.

Room Features: Air-conditioning, Balcony, Tea/coffee making facilities, Mini bar, Ironing facilities, Hair dryer.

Max Capacity: One Room Cabin – 3, Family Cabin – 4.



* FROM PRICES ARE A GUIDE ONLY, subject to change and availability and are in Australian Dollars. Prices are per room per night for 2 people, unless otherwise specified and based on the lowest room category for travel in low season. For full terms and conditions, refer to the Booking Conditions on the inside back cover of this brochure.

SAFFIRE FREYCINET, COLES BAY



2352 Coles Bay Road, Coles Bay
MAP PAGE 61

From **\$3100***^

- ❖ An intimate sanctuary offering luxury accommodation
- ❖ Beautifully appointed suites with stunning views and a mix of traditional and contemporary furnishings
- ❖ Indulge in fine dining at the Palate Restaurant
- ❖ Visit a working oyster farm and taste freshly shucked oysters
- ❖ Enjoy the many exclusive experiences on offer including kayaking, fishing and stand-up paddle boarding
- ❖ Restore your mind and body with a relaxing treatment at Spa Saffire

Includes breakfast, lunch and dinner daily with selected beverages and mini bar.

Location: Overlooking the Hazards Mountains, Freycinet Peninsula and the pristine waters of Great Oyster Bay. Distances: Coles Bay 2km.

Property Features: Restaurant, Bar, 24 hour room service, Kayaking, Stand-up paddle boarding, Mountain bikes, Archery, Saffire Spa (day spa), Guest lounge, Fireplace, 20 rooms.

Room Features: Air-conditioning, Tea/coffee making facilities, Mini bar, Docking station, DVD player, Ironing facilities, Hair dryer, Safe.

Max Capacity: Luxury Suite – 2, Private Pavilion/Signature Suite – 3.

^Minimum 2 night stay applies.



Luxury Suite



*FROM PRICES ARE A GUIDE ONLY, subject to change and availability and are in Australian Dollars. Prices are per room per night for 2 people, unless otherwise specified and based on the lowest room category for travel in low season. For full terms and conditions, refer to the Booking Conditions on the inside back cover of this brochure.

ACCOMMODATION INDEX

VICTORIA

MELBOURNE

Adina Apartment Hotel Melbourne	23
Batman's Hill on Collins	22
Crown Metropal Melbourne	27
Crown Promenade Melbourne	24
Crown Towers Melbourne	27
Crowne Plaza Melbourne	23
Holiday Inn Express Melbourne Little Collins	24
Holiday Inn Express Melbourne Southbank	24
Hotel Indigo Melbourne on Flinders	22
Laneways by Ovolo	25
Lanson Place Parliament Gardens	28
Mercure Melbourne Southbank	23
Mercure Welcome Melbourne	22
Oakwood Premier Melbourne	26
Pan Pacific Melbourne	28
Pullman Melbourne City Centre	28
Quincy Hotel	25
Rendezvous Hotel Melbourne	25
Rydges Melbourne	26
The Savoy Hotel on Little Collins	25
Vibe Hotel Melbourne	23
Vibe Hotel Melbourne Docklands	26
The Victoria Hotel	22

GEELONG & GREAT OCEAN ROAD

Captains at the Bay, Apollo Bay	30
Cumberland Lorne Resort	30

Discovery Parks - Warrnambool	30
Great Ocean Road Resort, Anglesea	30
Holiday Inn & Suites Geelong	29
The Sands Torquay	29

YARRA VALLEY

Chateau Yering Hotel	32
Yarra Gables Motel	32
Yarra Valley Grand Hotel	32
Yarra Valley Lodge	32

MORNINGTON PENINSULA & PHILLIP ISLAND

InterContinental Sorrento Mornington Peninsula	34
Phillip Island Apartments	34
Quarters at Flinders Hotel	34

SPA COUNTRY & GRAMPAINS

Lake House, Daylesford	35
Royal Mail Hotel, Dunkeld	35

TASMANIA

HOBART

Best Western Hobart	52
Crowne Plaza Hobart	53
Hadley's Orient Hotel	52
The Henry Jones Art Hotel	55
Hotel Grand Chancellor Hobart	53
Lenna of Hobart	53
MACq 01	55
The Old Woolstore Apartment Hotel	54

Salamanca Suites	54
Salamanca Terraces	54
The Tasman, a Luxury Collection Hotel, Hobart	55
Travelodge Hobart	52
Vibe Hotel Hobart	52
Wrest Point	54

NORTH WESTERN TASMANIA

Cradle Mountain Hotel	60
Discovery Parks – Cradle Mountain	59
Discovery Parks – Devonport	59
Hanlon Guest House, Stanley	58
Horizon Deluxe Apartments, Stanley	58
Lemonthyme Wilderness Retreat, Moina	60
Novotel Devonport	59
Stanley Seaview Inn	58
Strahan Village	60
Tall Timbers, Smithton	58

LAUNCESTON

Best Western Plus Launceston	63
Country Club Tasmania, Prospect Vale	63
Country Club Villas, Prospect Vale	63
Hotel Grand Chancellor Launceston	63

THE EAST COAST

Freycinet Lodge	64
Saffire Freycinet, Coles Bay	65
Swansea Cottages & Lodge Suites	64

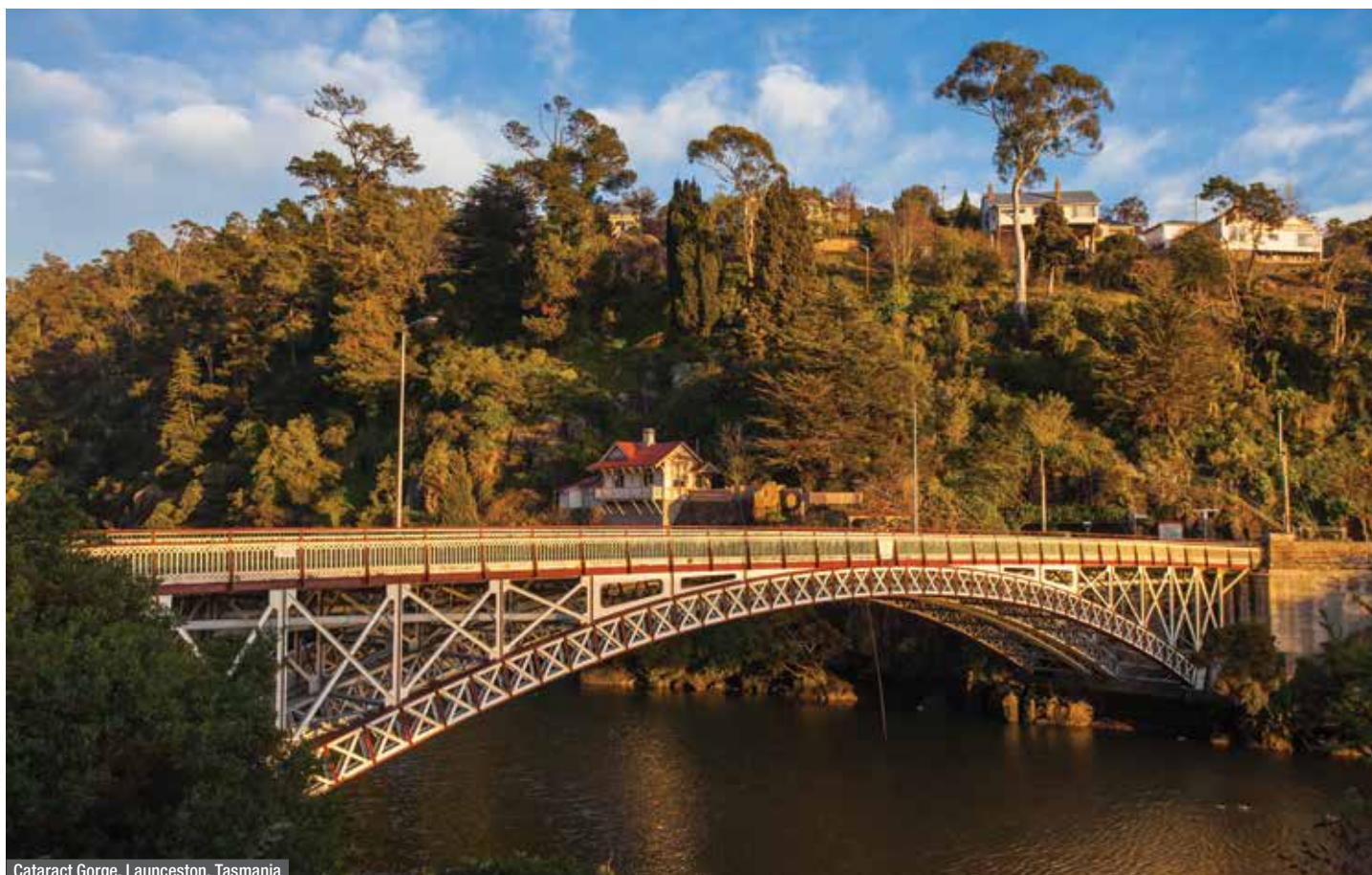

Cataract Gorge, Launceston, Tasmania

Please read these Booking Conditions carefully as they apply to all bookings with Viva Holidays.

HOW TO BOOK

Contact your ATAS travel agent and request a reservation. All verbal quotes provided are an estimate only and subject to change until confirmed in writing.

PRICES & CONDITIONS

This brochure was produced on 18 February 2025. Unless otherwise stated, prices are in Australian dollars and include GST where applicable. All prices are subject to availability, subject to change and can be withdrawn or varied without notice. Prices are to be used as a guide only. Accommodation prices are based on the lowest room category in low season. All other prices are based on travel in low season. Some prices are based on dynamic rates, which means the price may be higher or lower than the advertised price if the price has been varied by the supplier after this brochure was printed. Price changes may occur by reason of matters outside our control which increase the cost of the Product or Service. Such factors include (without limitation) adverse currency fluctuations, fuel surcharges, or increase to taxes. Surcharges and minimum stays may apply due to demand, Christmas and New Year's Eve, school and public holidays, special events and other circumstances. All prices are the lowest available prices at the time of print and are a guide only. Please check all prices, availability, fees, conditions and information with your travel agent before booking.

If we must change any part of your booking for reasons beyond our control, for example, an Accommodation Supplier overbooks accommodation, or if there is an increase in taxes or Supplier charges, we will notify you. If any such changes result in your holiday costing more or otherwise being materially different from that originally booked, you may cancel the booking and we will refund any monies already paid less any charges levied by Suppliers.

PRICES DO NOT INCLUDE

Anything not specifically indicated as being an inclusion.

OMISSIONS & ERRORS

While every effort is made to ensure the accuracy and currency of the information in the brochures, errors or omissions may occur. All errors and omissions identified post the date of publication are notified to our retail partners to advise you. Please check with your agent for all up-to-date corrections, including prices and inclusions.

DEPOSITS & FINAL PAYMENTS

Deposit

A minimum non-refundable deposit of \$55 per person is payable within 7 days of confirmation of your booking. You will be notified at the time of booking if any additional deposit is required. All deposits are non-refundable for changes of mind or cancellations by you (subject to your rights under the Australian Consumer Law).

Final Payment

Final payment of your holiday cost is required no later than 30 days prior to departure or by sale end date or by the payment deadline specified in individual package conditions, whichever is earlier. Some services may require full payment at the time of booking. For bookings made less than 31 days prior to travel, full payment of holiday cost is required at the time your booking is confirmed.

Please ensure payments are made by the due dates. If this does not happen, our system will automatically cancel the booking without notice or liability to you.

Only upon payment of the full cost of your holiday do you have a final booking with the Supplier of the relevant good and/or service. In arranging your booking, Viva Holidays is acting as the agent of the Supplier of the relevant Product and at no time do you have a contract with Viva Holidays.

CREDIT & DEBIT CARD SURCHARGES

A fee will apply for payments made by debit and credit cards. Fees may vary depending on card type. Please check this fee with us or your travel agent when booking.

FEES

Amendment Fees

If you wish to change your booking prior to departure, an amendment fee of \$30 will be charged if the overall value of the booking remains the same or decreases, in addition to any fees imposed by the Supplier of each service booked.

Late Booking Fees

A fee of \$30 will be charged for all bookings made less than 7 days prior to travel.

All fees can be varied without notice.

CANCELLATIONS & REFUNDS

Prior to Final Payment

Your deposit is forfeited.

After Final Payment

There will be no refund of your deposit, in addition to any fees imposed by the Supplier, which may be up to 100% of monies paid.

After Travel

There will be no refund if you cancel your booking once travel has commenced. There will be no refund for unused services, except for OPEN DATED services where the service was not booked with the Supplier. Requests for refunds received more than 6 months after departure date will not be accepted.

Should a refund after departure be approved, a \$110 refund processing fee will apply.

RESPONSIBILITY

Viva Holidays acts as an agent for the Suppliers (transport, tour, event or accommodation providers) who provide the various goods and/or services (Products). All bookings are subject to the terms and conditions and limitations of liability imposed by each Supplier. It is therefore important for you to obtain and read the applicable Supplier's terms and conditions as they may limit or exclude their liability to you.

In producing this brochure, we have used information provided by Suppliers. Irrespective of any measures taken by us to ensure the information contained in this brochure is accurate at the time of printing, Viva Holidays disclaims and will be exempt from liability in respect of anything misleading, false, incomplete or inaccurate and any errors, misdescription and all associated disappointment, loss, expense, damage, inconvenience, delay, death, shock, illness or injury, however caused.

Viva Holidays does not control the manner in which Products featured within this brochure are provided. Viva Holidays disclaims and will be exempt from liability for anything to do with the supply of such Products. This includes liability (whether as a matter of contract, tort, statute, restitution, or otherwise) for any direct, indirect or consequential loss, liability, claim, cost, expense, proceeding, demand, penalty, disappointment, death, injury, illness, shock, inconvenience or delay. This limitation of liability also applies irrespective of the cause, including negligence of us or a Supplier, withdrawal, cancellation or failure to provide a Product, delay, any variation in the Product, the provision of substitute Products or a change in the Supplier. Without limitation, Viva Holidays will not be responsible if the Product is not available due to inclement weather conditions or other acts of God, civil disturbances, fire, floods, acts of Government or any other authorities, accident to or failure of machinery or equipment or industrial action.

MAPS & PHOTOGRAPHS

The maps in this brochure are intended as a guide only and are not to scale. They do not necessarily reflect actual routings or accommodation or attraction locations. Accommodation room photographs are representative only and actual rooms occupied may vary in decor and inclusions from those shown.

Some images used in this brochure are supplied courtesy of tourist bureaus, hotels, tour operators, Visit Victoria, Phillip Island Nature Parks, Tourism Australia, Tourism Tasmania, Wineglass Bay Cruises, RACT Destinations, Adam Gibson, Artra Sartracem, Belinda Van Zanen, Ben Savage, Charles Hill, Damitha Peiris, Emily Godfrey, Ferry Ferdinandus, Jamie Douros & Camille Helm, Janelle Lugge, Jason Charles Hill, Jim Zapsalis - Walking Perspective, John Gollings, Mark Chew, Mark Watson, Nick Osborne, Pete Harmsen, Rob Burnett, Robert Blackburn, Robyn Lea, Shannyn Higgins, Stu Gibson and Taras Vyshnya.

PRODUCT DESCRIPTIONS

Product descriptions and accommodation ratings featured in this brochure are provided by the individual Suppliers. Facilities, features or ratings are subject to change at any time. Tours may not operate on certain dates and durations and departure times are approximate only. You should check at the time of booking for any changes to published information of which we may be aware.

BONDS

Bonds or credit card imprints are required by most Suppliers at the time of check-in to cover incidentals and fees not included in your holiday cost.

TRANSFERS & TOURS

Some Accommodation Suppliers provide courtesy transfers to/from the airport. It is essential that these transfers are pre-booked. Some Tour Suppliers provide complimentary pick up and return to your holiday accommodation and require a minimum number of passengers to operate. If minimum numbers are not achieved tours may be cancelled at short notice. Additionally, some Suppliers reserve the right to cancel departures for other reasons, including bad weather. Some tours and itineraries may also vary and attractions may be substituted due to seasonal conditions. Viva Holidays will not be held liable for a service variation, cancellation, delay or withdrawal, or a Supplier's failure to notify you. A full refund applies for the cancelled tour.

TRAVEL INSURANCE

We strongly recommend you take out appropriate travel insurance to cover your travel arrangements.

PRIVACY

Viva Holidays collects information about you (including health information where necessary) to provide products and services to you, process your travel arrangements, facilitate your participation in loyalty programs and conduct marketing activities and market research. If the information is not provided, Viva Holidays may not be able to provide the Service requested. Viva Holidays may disclose your personal information to its related companies, carriers, travel service providers, organisations which provide services to Viva Holidays (more details are available in our Privacy Statement on our website vivaholidays.com.au) and various law enforcement agencies, airports and governments around the world for security, customs and immigration purposes. You may gain access to the information Viva Holidays holds about you by contacting our Privacy Officer in writing at 179 Normanby Road, South Melbourne VIC 3205 Australia or on privacyofficer@vivaholidays.com.au.

MONIES NOT HELD ON TRUST

All monies paid by you to us will be the property of Viva Holidays and will be a debt due and payable to the relevant Supplier (contingent on availing) once the services to which the money relates have been availed, or the relevant booking is cancelled (subject to cancellation fees). You agree and acknowledge that such monies will not be held by Viva Holidays on trust for or on behalf of you, and we may hold such monies in any account as we see fit, including with our own and/or other customer monies.

GOVERNING LAW

These conditions are governed by the laws of New South Wales, Australia and any action arising under them or in any way connected with a booking may be brought only in a court in New South Wales, Australia, subject to any law which is expressly inconsistent with this.

You acknowledge that you are 18 years of age or older and that you understand and agree with the above terms and conditions and our Privacy Policy. Please read our full booking terms and conditions at vivaholidays.com.au/policies/booking-conditions.

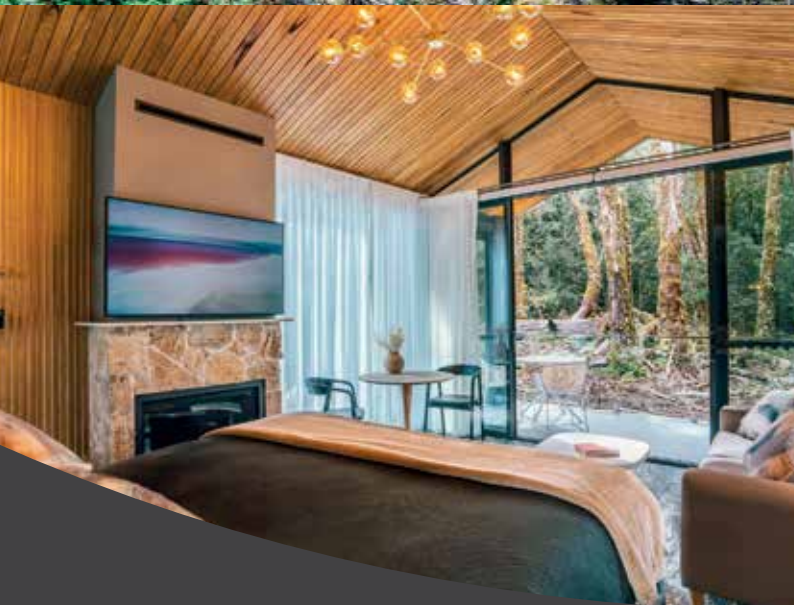

Authentically Australian Experiences



Discovery

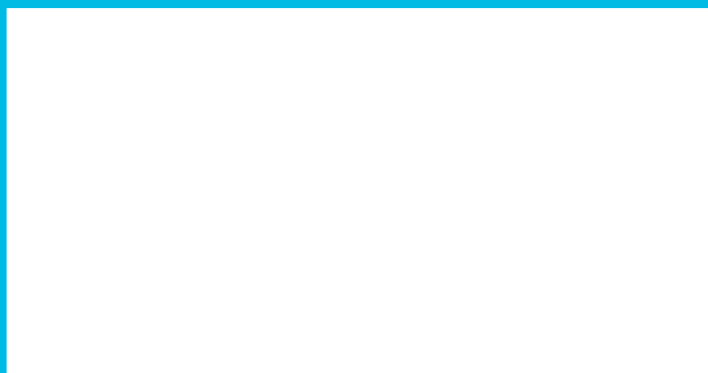

Helloworld Services Pty Ltd. ABN 85 124 719 508

helloworld
TRAVEL
THE TRAVEL PROFESSIONALS



In store



13 14 15



helloworld.com.au

WE'RE
PROUD
TO BE
ATAS
travel accredited

VIVA
HOLIDAYS